

# All you need is love, oh darling

John Lennon - Paul McCartney

Versión de Jorge Andrés Arbeláez Rendón

## Formato instrumental

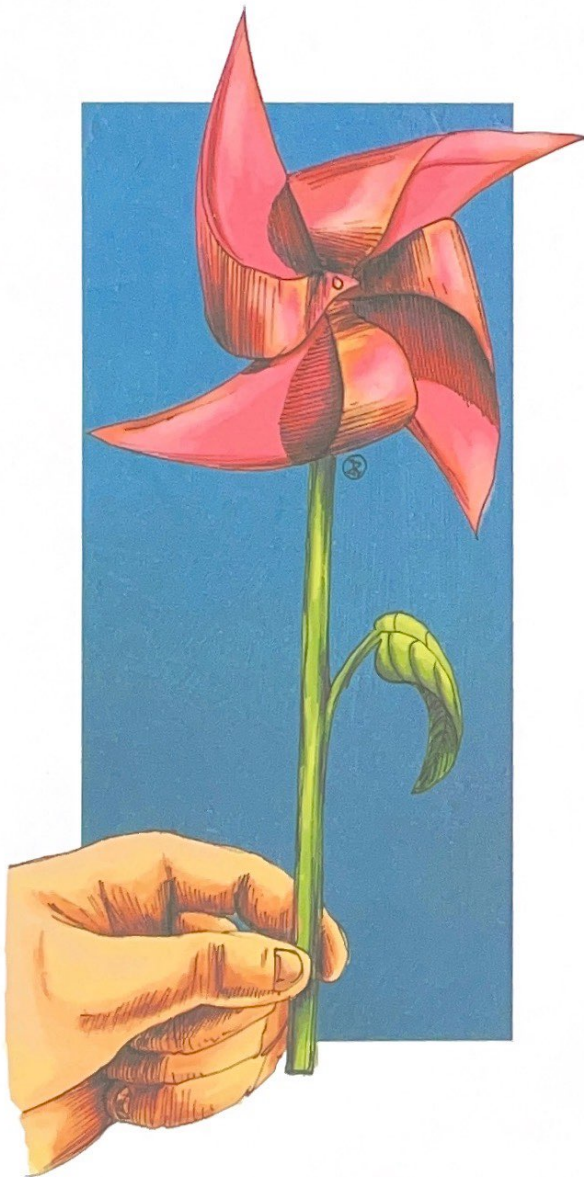

### Flautas

Soprano 1 y 2

Alto

Tenor

### Sistros

Soprano

Alto

### Xilófonos

Soprano

Alto

### Metalófonos

Soprano

Alto

### Percusión 1

Pandereta

### Percusión 2

Plato suspendido

Pandereta con sordina

Parche de tambora

### Guitarra

### Contrabajo

# All you need is love, Oh darling

Contrabajo

John Lennon - Paul McCartney

Versión de Jorge Andrés Arbeláez

Marcial  $\downarrow = 112$   
pizz.

**A** Rítmico

**7** **B**

**13**

**19** **C**

**24** **D**

**30** **E**

**36**

Contrabajo

42

F

49

56

G

♩-72

*p*

*mf*

*f*

61

1.

66

2.

H

*f*

70

I

74

J

*f*

*p*

*mf*

79

1.

83

2.

arco

*f*

# All you need is love, Oh darling

Contrabajo

John Lennon - Paul McCartney

Versión de Jorge Andrés Arbeláez

Marcial  $\downarrow = 112$   
pizz.

**A** Rítmico

*f* *mf*

**7** **B**

*f* *mf*

**13**

**19** **C**

*f* *f*

**24** **D**

*mf*

**30** **E**

*f*

**36**

*f* *mf*

Contrabajo

42

F

49

56

G

♩-72

61

66

2.

H

70

I

74

J

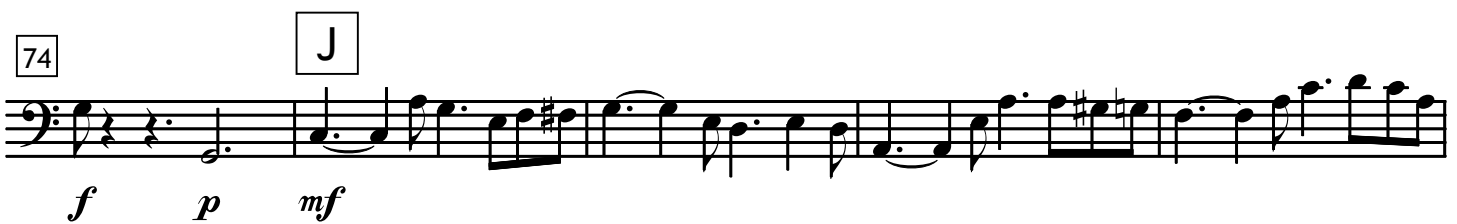

79

1.

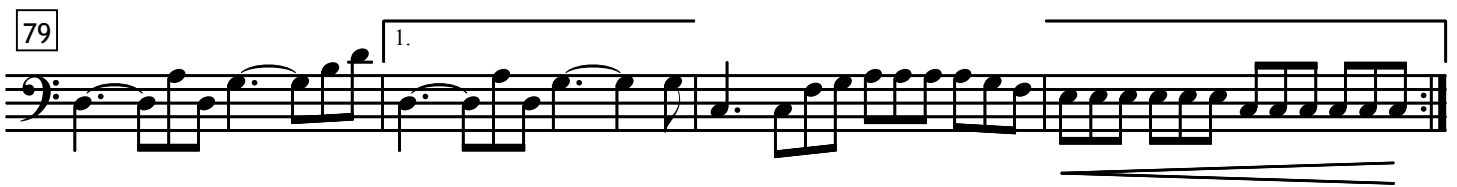

83

2.

arco

# All you need is love, Oh darling

Flauta Alto

John Lennon - Paul McCartney

Versión de Jorge Andrés Arbeláez

Marcial  $\text{♩} = 112$

**A** Rítmico

6

**B**

13

**C**

20

**D**

27

**E**

35

**F**

42

# Flauta Alto

48

53

58

G

63

70

I

74

J

81

# All you need is love, Oh darling

Flauta Soprano 1 y 2

John Lennon - Paul McCartney

Versión de Jorge Andrés Arbeláez

Marcial ♩ = 112

**A** Rítmico

*f* *mf*

**B**

*f*

**C**

*f*

**D**

*mf*

**E**

*f*

**F**

*mf*

**45**

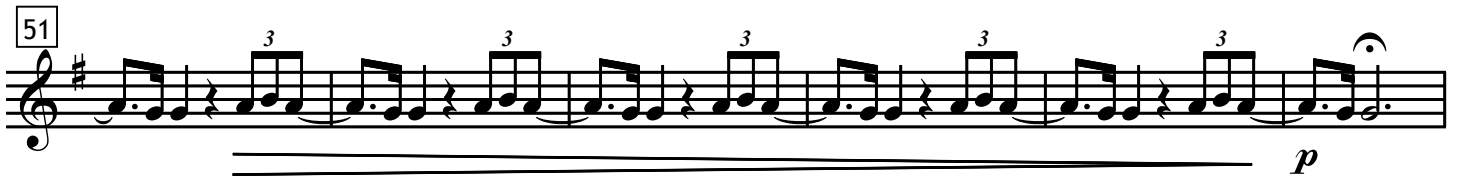

# Flauta Soprano 1 y 2

51  *p*

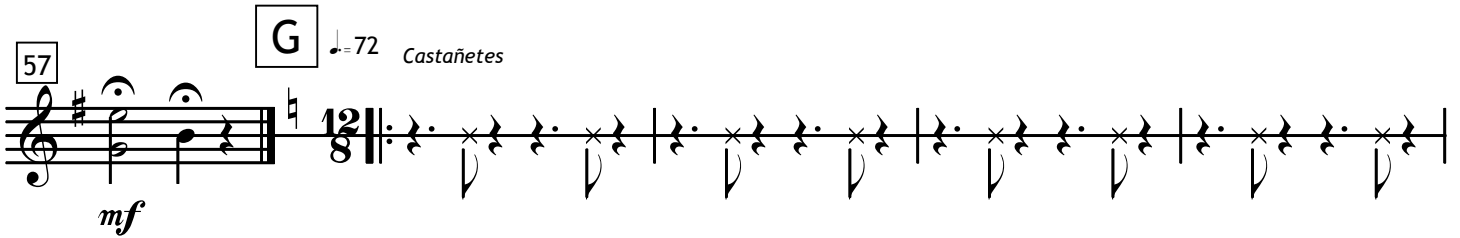
57 **G**  $\downarrow$ -72 *Castañetes*  *mf*

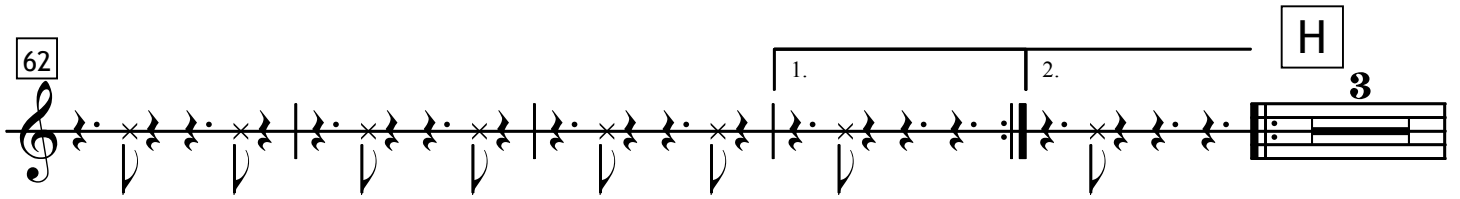
62  *mf*

70 **I**  *f*

74 **J**  *f*  $\gg$  *mf* *mf*

82  *mf*

# All you need is love, Oh darling

Flauta Tenor

John Lennon - Paul McCartney

Versión de Jorge Andrés Arbeláez

Marcial ♩-112

A Rítmico

8  
*f* *mf*

6 *f* *mf*

13 *f*

20 *f* *mf*

27 *f*

35 *f* *mf*

42 *f*

# Flauta Tenor

50

*p* *mf*

58

**G**

$\downarrow = 72$  Castañetes

63

1. 2. **H** **3**

70

**I**

*f*

74

**J**

*f* *mf* *mf*

82

2. *mf*

# All you need is love, Oh darling

Guitarra

John Lennon - Paul McCartney

Versión de Jorge Andrés Arbeláez

Marcial ♩ = 112

**A** Rítmico

6

12

**B**

18

**C**

23

**D**

29

Guitarra

35 **E**

40 **F**

45

50

56 **G** ♩=72

60

64 **H**

Guitarra

68 I

72 J

76

79

83 2.

# All you need is love, Oh darling

Metalófono Alto

John Lennon - Paul McCartney

Versión de Jorge Andrés Arbeláez

Marcial  $\text{♩} = 112$

**A** Rítmico

6 *p* *mf* *f*

11 *f* *f*

16 *mf*

21 *f* *f*

27 *f*

32 *mf* *f*

Metalófono Alto

38 F

*mf*

44

50

56 G  $\downarrow$ -72

*p* *mf* *f*

60

64 H

*f* *f* *f*

68 I

*mf*

73 J

*f* *p* *f*

79

*f* *mf*

# All you need is love, Oh darling

Metalófono Soprano

John Lennon - Paul McCartney

Versión de Jorge Andrés Arbeláez

Marcial  $\text{♩} = 112$

**A** Rítmico

*f* *mf* *f*

6 *p* *mf*

11 *f* *f*

16 *mf*

21 *f* *f*

26 *f*

31 *mf*

# Metalófono Soprano

36 *f* 3 3

41 **F** *mf* 3 3 3 3

47 3 3 3 3 3 3 3

53 3 3 3 3 *p* *mf* *f* 3 3 3 3

58 **G** 12/8 72

63 1. 2. *f* *f*

67 **H** *f* **I** *mf*

72 **J** 2 *f* *f*

79 1. 2. 2. *f* *mf*

# All you need is love, Oh darling

## Percusión 2

Plato suspendido

Pandereta con sordina

Parche de tambora

John Lennon - Paul McCartney

Versión de Jorge Andrés Arbeláez

Marcial ♩=112

**A** Rítmico

*f* *p*

**7** **B**

*mf* *p*

**13**

*mf* *p*

**20** **C**

*mf* *p*

**27** **D**

*p*

**34** **E**

*mf* *p*

**42** **F**

*mf* *p*

Percusión 2  
Plato suspendido  
Pandereta con sordina  
Parche de tambora

50 2

58 G ♩-72

63

67 H I

72 J

78

83 2. Rápido

# Sistro Alto

50

56 **G**  $\downarrow$ -72

*p* *mf* *mf* *mf*

61 1.

66 2. **H**

70 **I** **J** 3 2 *mf* *mf*

78 1. 3 2. 3

# All you need is love, Oh darling

Sistro Soprano

John Lennon - Paul McCartney

Versión de Jorge Andrés Arbeláez

Marcial  $\text{♩} = 112$

**A** Rítmico

9

**B**

14

**C**

19

**D**

25

**E**

31

**F**

36

43

# Sistro Soprano

50

56

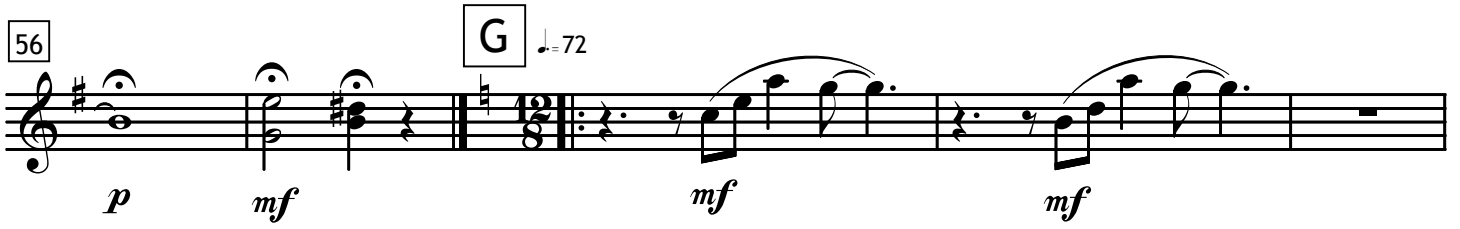

61

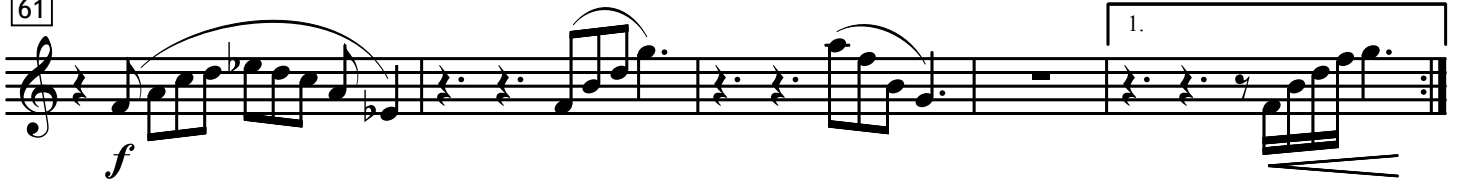

66

70

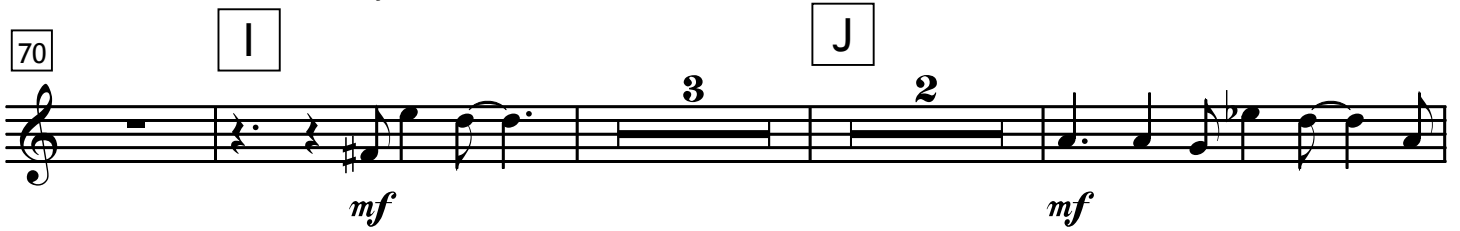

78

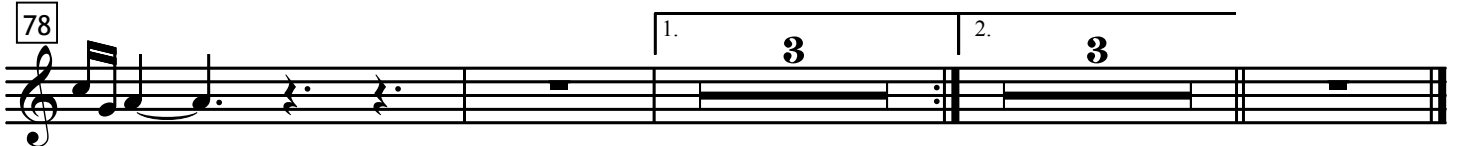

# All you need is love, Oh darling

Xilófono Alto

John Lennon - Paul McCartney

Versión de Jorge Andrés Arbeláez

Marcial  $\text{♩} = 112$

**A** Rítmico

5

12

18

24

30

36

*f* *mf* *f* *p* *mf* *p* *mf* *p*

Xilófono Alto

43

50

57

G  $\downarrow$ -72

# All you need is love, Oh darling

Xilófono Soprano

John Lennon - Paul McCartney

Versión de Jorge Andrés Arbeláez

Marcial ♩ = 112

**A** Rítmico

6

**B**

13

**C**

20

**D**

27

**E**

34

**F**

41

*f* *mf* *f* *p* *mf* *p*

# Xilófono Soprano

49

57 **G**  $\downarrow$ -72

61

64 1. 2. **H**

68 **I**

72 **J** 3

79 1.

83 2.

*p*

*mf*

*f*

*p*

*mf*

*f*

*f*
