

Contrabajo

Arenal

Paseo Vallenato

Autor: Luis Rafael Smith Garcia
Versión de: María Cristina Rivera

8

16

24

32

40

48

56

64

Flauta Alto

Arenal

Paseo Vallenato

Autor: Luis Rafael Smith Garcia
Versión de: María Cristina Rivera

Flauta Soprano

Arenal

Paseo Vallenato

Autor: Luis Rafael Smith Garcia
Versión de: María Cristina Rivera

7

13

43

58

64

Guitarra

Arenal

Paseo Vallenato

Autor: Luis Rafael Smith Garcia

Versión de: María Cristina Rivera

8

16

24

32

40

48

56

64

Metalófono Alto

Arenal

Paseo Vallenato

Autor: Luis Rafael Smith Garcia
Versión de: María Cristina Rivera

Metalófono Soprano

Arenal

Paseo Vallenato

Autor: Luis Rafael Smith Garcia
Versión de: María Cristina Rivera

Arenal

Paseo Vallenato

Autor: Luis Rafael Smith Garcia

Versión de: María Cristina Rivera

Percusión 1
Caja vallenata

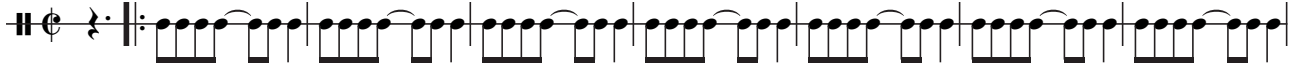

8

16

24

32

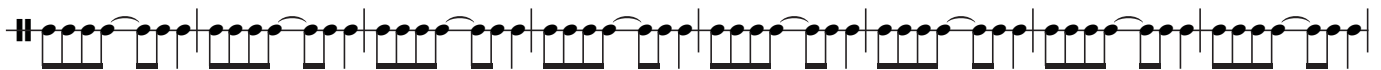

40

48

56

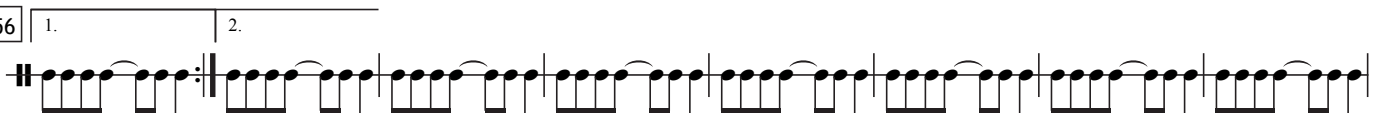

64

Arenal

Paseo Vallenato

Autor: Luis Rafael Smith Garcia

Versión de: María Cristina Rivera

Percusión 2
Guacharaca

Sistro Alto

Arenal

Paseo Vallenato

Autor: Luis Rafael Smith Garcia
Versión de: María Cristina Rivera

Sistro Soprano

Arenal

Paseo Vallenato

Autor: Luis Rafael Smith Garcia
Versión de: María Cristina Rivera

Voz

Arenal

Paseo Vallenato

Autor: Luis Rafael Smith Garcia
Versión de: María Cristina Rivera

11

Que lin - do pue - blo don - de yo na - cí,
E - sa a bue - li - ta que a mi me a - ta - ca -

14

— con u - na ca - lle y sin pre - til, — voy ca - mi - nan - do y ya sen - tí, —
- ba con pi - la - tu - nas la ha - ci - a ra - biar — so - lo pa - sa - ban u - nos mo - men

18

— mi co - ra - zón que em - pe - zo a la - tir. — Te ba - ña un ri - o de pu - ra be - lle -
— ya es - ta - ba lis - ta a per - do - nar. — Mi ma - dre llo - ra su su - fri - mien -

22

- za con a - guas fres - cas que lle - gan a - ti, — y e - se ca - mi - no que me trae re - cuer -
- to y se que - ja al mun - do de su do - lor, yo de muy ni - ño le to - mo su ma -

26

- dos del ár - bol vie - jo don - de yo te vi, — y e - se ca - mi - no que me trae re - cuer -
- no le doy un be - so y le sa co un ru - bor, — y yo de ni - ño le to - mo su ma -

30

- dos del ár - bol vie - jo don - de yo te vi. —
- no le doy un be - so y le sa co un ru - bor. —

Voz

34

Voy ca - mi - no ha - cia A - re - nal, _____
 El do - min - go en la ma - ña - na _____

38

re - cor - dan - do mi pa - sa - do, _____
 mi fa - mi - lia me a - com - pa - ña, _____

42

en tus ca - lles quie - ro an - dar _____
 to - dos va - mos muy fe - li - ces _____

46

cuan - do ya yo es - té can - sa - do, _____
 por - que a - llí to - do te a - ma - ña _____

50

en tus ca - lles quie - ro an - dar _____
 to - dos va - mos muy fe - li - ces _____

54

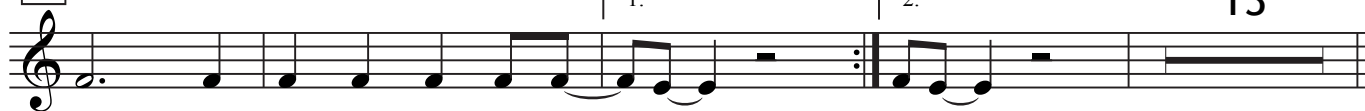

cuan - do ya yo es - té can - sa - do.
 por - que a - llí to - do te a - ma - ña.

13

Xilófono Alto

Arenal

Paseo Vallenato

Autor: Luis Rafael Smith Garcia
Versión de: María Cristina Rivera

mf

8

f

5

18

p

8

p

33

f

mf

11

49

mf

f

p

2

56

1.

2.

mf

65

f

Xilófono Soprano

Arenal

Paseo Vallenato

Autor: Luis Rafael Smith Garcia
Versión de: María Cristina Rivera

8

f

5

18

p

p

8

33

f

mf

11

49

mf

f

p

2

56

1.

2.

mf

65

f