

# Batuta song

Calypso

Letra y música:  
Divi Yarce

Arreglo:  
María Cristina Rivera

Nivel 1  
Duración: 3:42

## Formato instrumental

Flautas  
Soprano 1  
Soprano 2  
Alto  
Tenor

Sistros  
Soprano  
Alto

Xilófonos  
Soprano  
Alto

Metalófonos  
Soprano  
Alto

Percusión  
Quijada o Vibraslap  
Maracas

Voz

Guitarra  
Contrabajo

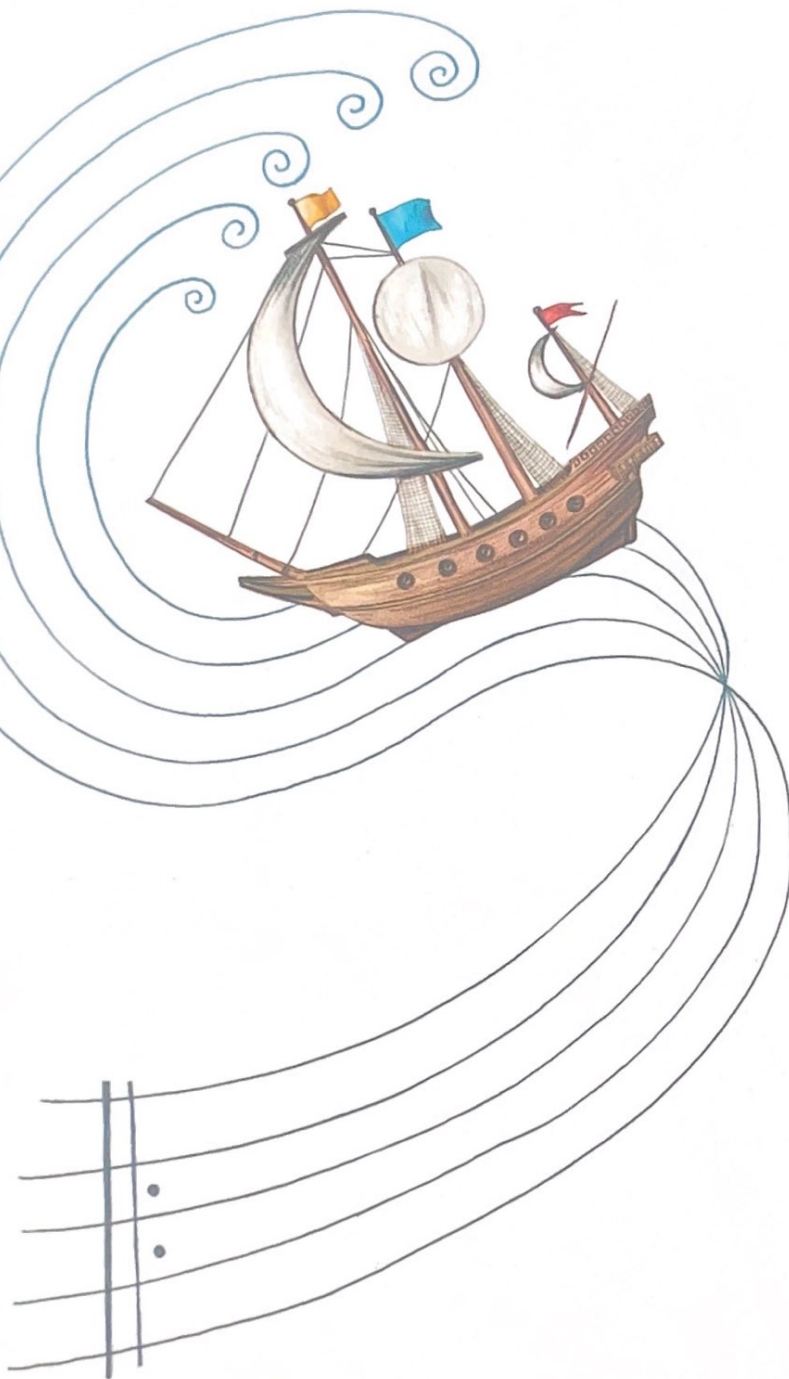

GANADORA DE LA CONVOCATORIA  
"CANCIÓN CONMEMORATIVA BATUTA 25 AÑOS"

# Batuta song

Calypso

Contrabajo

Divi Yarce

Arreglo: Maria Cristina Rivera

$\text{♩} = 90$

7

14

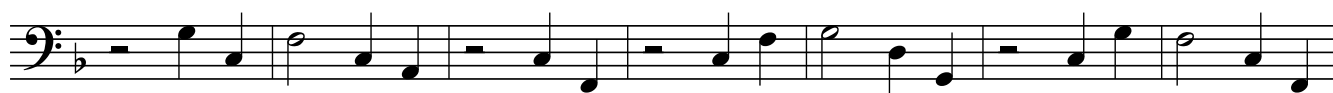

21

28

35

42

49

56

# Contrabajo

63

70

76

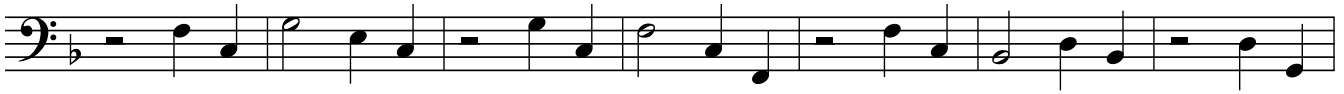

83

# Batuta song

Calypso

Flauta alto

Divi Yarce

Arreglo: Maria Cristina Rivera

$\text{♩} = 90$

8 *mf* *p* *mf* *p* *mf*

10 *p* *mf* *p*

18

24 *p*

40 33-72 *mf* *p* *mf* *p*

80 *mf* *p* *mf* *p*

# Batuta song

Calypso

Flauta soprano 1

Divi Yarce

Arreglo: Maria Cristina Rivera

$\text{♩} = 90$

33-72

# Batuta song

Calypso

Flauta soprano 2

Divi Yarce

Arreglo: Maria Cristina Rivera

$\text{♩} = 90$

33-72

# Batuta song

Calypso

Flauta tenor

Divi Yarce

Arreglo: Maria Cristina Rivera

$\text{♩} = 90$

8 *mf* *p* *mf* *p* *mf*

10 *p* *mf* *p*

18

24 *p*

40 33-72 *mf* *p* *mf* *p*

80 *mf* *p* *mf* *p*

# Batuta song

Calypso

Divi Yarce

Arreglo: Maria Cristina Rivera

Guitarra

$\text{♩} = 90$

# Guitarra

27 C7 F Gm

31 C7 F Gm

35 C7 F Gm

39 C7 F Gm

43 C7 F Gm

47 C7 F Gm

51 C7 F Gm

55 C7 F Gm

59 C7 F Gm

# Guitarra

63 C7 F Gm

67 C7 F

70 Gm C7 F

73 Bb Gm F

76 C7

79 F F7 Bb

82 Gm F

85 C7 F F

# Batuta Song

Calipso

Letra y música:  
Divi Yarce  
Arreglo:  
María Cristina Rivera  
Nivel : 1  
Duración: 3:42

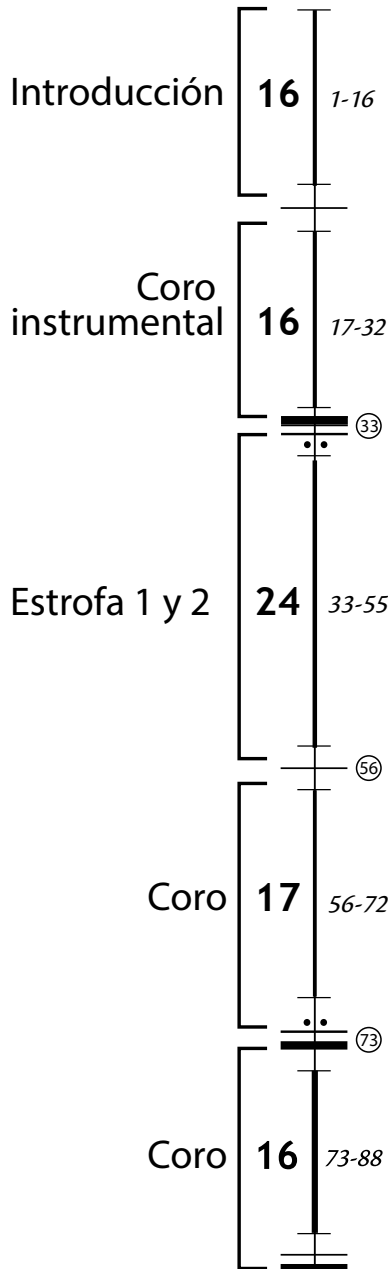

1. Cuando salimos de la escuela  
en camino a nuestra ruta  
mis amigos y yo siempre  
decimos que queremos  
irnos pronto a Batuta,  
**\*mis amigos y yo siempre  
decimos que queremos  
irnos pronto a Batuta\*(bis).**

Nos encontramos por la tarde  
en nuestro centro musical,  
**\*los profes nos saludan con abrazos  
y empezamos el ensayo sin dudar\*(bis),**

Batuta, Batuta, wi want plie music down Batuta,  
Batuta, Batuta, wi no want go home af ta that.  
Batuta, Batuta, quiero hacer música en Batuta,  
Batuta Batuta, como Batuta no hay otra igual.

2. Nos aprendemos las canciones,  
las practicamos en las clases  
**\*En la casa las cantamos todo el tiempo,  
las aprenden mis hermanos y mis padres\*( bis).**  
Y cuando vamos de concierto  
siempre debemos recordar  
**\*Que somos unos niños talentosos  
que cantamos y tocamos sin igual\*( bis).**

# Batuta song

Calypso

Divi Yarce

Arreglo: Maria Cristina Rivera

Maracas

$\text{♩} = 90$

# Batuta song

Calypso

Metalófono alto

Divi Yarce

Arreglo: Maria Cristina Rivera

$\text{♩} = 90$

*f*

6

*p*

14

20

26

31

13

33-45

49

2

54-55

58

63

# Metalófono alto

68

73

78

5

84-88

# Batuta song

Calypso

Metalófono soprano

Divi Yarce

Arreglo: Maria Cristina Rivera

$\text{♩} = 90$

*f*

6

*p*

14

20

26

31

13  
33-45

49

2  
54-55

58

63

Metalófono soprano

68

73

78

84-88

# Batuta song

Calypso

Divi Yarce

Arreglo: Maria Cristina Rivera

Quijada o  
Vibraslap

$\text{♩} = 90$

1 2 3 4 5 6 7 8

11 12 13 14 15 16 17 18

23 24 25 26 27 28 29 30

35 36 37 38 39 40 41 42

45 46 47 48 49 50 51 52

55 56 57 58 59 60 61 62

67 68 69 70 71 72 73 74

75 76 77 78 79 80 81 82 83 84 85 86 87 88 89 90 91 92 93 94 95 96 97 98 99 100

101 102 103 104 105 106 107 108 109 110 111 112 113 114 115 116 117 118 119 120

# Batuta song

Calypso

Divi Yarce

Arreglo: Maria Cristina Rivera

Sistro alto

$\text{♩} = 90$

7

14

28

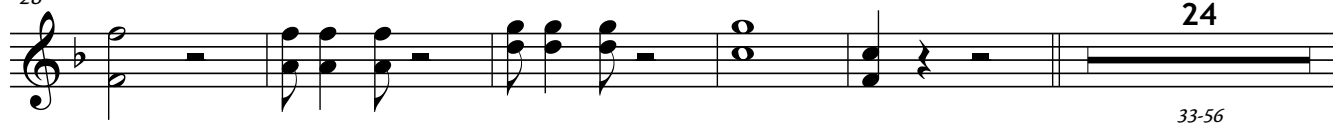

33-56

57

63

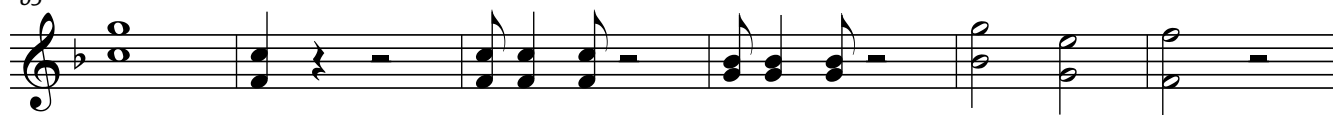

69

75

82

# Batuta song

Calypso

Sistro soprano

Divi Yarce

Arreglo: Maria Cristina Rivera

$\text{♩} = 90$

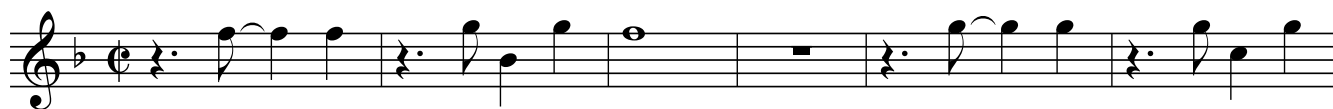

# Batuta song

Calypso

Voz

Divi Yarce

Arreglo: Maria Cristina Rivera

$\text{♩} = 90$

32

1-32

Cuan-do sa - li-mos-de la es cue - la en ca mi-no a nues-tra  
Nos a-pren-de-mos las can - cio-nes, las prac-ti - ca-mos en las

36

ru - ta, mis a - mi-gos y yo siem-pre de - ci - mos que que -  
cla - ses en la ca - sa las can - ta - mos to-do el tiem - po, las a -

39

re - mos ir - nos pron-to a Ba - tu - ta mis a - mi-gos y yo siem-pre de -  
pren-den mis her-ma-nos y mis pa-dres, en la ca - sa las can - ta - mos to do el

42

ci - mos que que - re - mos ir - nos pron - to a Ba - tu - ta.  
tiem - po, las a - pren-den mis her - ma - nos y mis pa - dres.

45

Nos en - con - tra - mos por la tar - de en nues - tro cen - tro mu - si -  
Y cuan - do va - mos de Con - cier - to siem - pre de - be - mos re - cor -

48

cal los pro - fes nos sa - lu - dan con a - bra - zos, y em - pe  
dar que so - mos u - nos ni - ños ta - len - to - sos que can -

51

za - mos el en - sa - yo sin du - dar los pro - fes nos sa - lu - dan con a -  
ta - mos y to - ca - mos sin i - gual que so - mos u - nos ni - ños ta - len -

54

bra - zos y em - pe - za - mos el en - sa - yo sin du - dar. Ba - tu - ta  
to - sos que can - ta - mos y to - ca - mos sin i - gual.

# Voz

57

Ba - tu - ta \*wi wan plie miu-sic down Ba - tu - ta, Ba - tu - ta

61

Ba - tu - ta wi no wan go jom af ta dad. Ba - tu - ta

65

Ba - tu - ta quie-ro ha-cer mú - si-ca en Ba - tu - ta, Ba tu - ta

69

Ba - tu - ta co-mo Ba - tu - ta no hay o - tra i - gual.

16

73-88

\* Creole

# Batuta song

Calypso

Divi Yarce

Arreglo: Maria Cristina Rivera

Xilófono alto

$\text{♩} = 90$

*p*

9

14

19

24

29

12

33-44

46

54

60

# Xilófono alto

65

70

77

84

# Batuta song

Calypso

Divi Yarce

Arreglo: Maria Cristina Rivera

Xilófono soprano

$\text{♩} = 90$

9

14

19

24

29

33-44

46

54

60

# Xilófono soprano

65

70

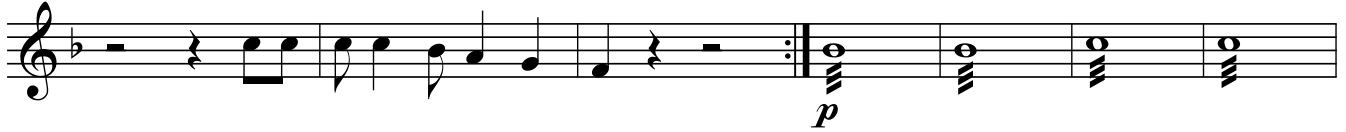

77

84

