

Blues time

Katrina Curnow y Chris Morgan
Versión de Ramón Orlando González Jaimes

Formato instrumental

Flautas

Soprano

Alto

Sistros

Soprano

Alto

Xilófonos

Soprano

Alto

Metalófonos

Soprano

Alto

Percusión

Bombo

Platillo

Guitarra

Blues time

Flauta Alto

Katrina Curnow y Chris Morgan
Versión de Ramón Orlando González

♩ = 110

Blues time

Flauta Soprano

Katrina Curnow y Chris Morgan

Versión de Ramón Orlando González

♩=110

Blues time

Guitarra

Katrina Curnow y Chris Morgan

Versión de Ramón Orlando González

♩=110 F7 F7

mf

6 B \flat 7 F7

11 C7 B \flat 7 F7 C7 F7

16 F7

21 B \flat 7 F7 C7

Guitarra

26 B \flat 7 F7 C7 F7

31 B \flat 7 F7

36 C7 B \flat 7 F7

Blues time

Metalófono Alto

Katrina Curnow y Chris Morgan

Versión de Ramón Orlando González

♩=110

2

mf

8

1.

14

2.

11

29

mf

36

Blues time

Metalófono Soprano

Katrina Curnow y Chris Morgan

Versión de Ramón Orlando González

♩=110

2
f

8

13 1. 2. Solo

18

22

26 *f*

30

36

Blues time

Percusión
Platillo
Bombo

Katrina Curnow y Chris Morgan
Versión de Ramón Orlando González

♩ = 110

mf

7

13

18

24

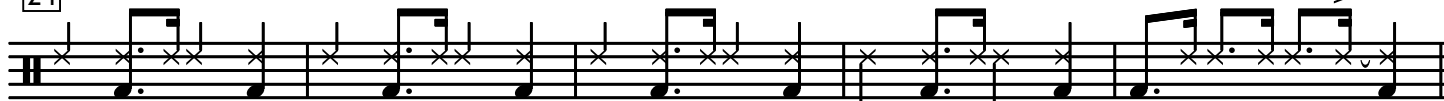

29

35

Blues time

Sistro Alto

Katrina Curnow y Chris Morgan

Versión de Ramón Orlando González

♩ = 110

2

f

8

1.

14

2.

11

f

30

36

Blues time

Sistro Soprano

Katrina Curnow y Chris Morgan
Versión de Ramón Orlando González

♩ = 110

f

8

14

30

36

f

Blues time

Xilófono Alto

Katrina Curnow y Chris Morgan

Versión de Ramón Orlando González

♩=110

7

13

18

24

29

35

Blues time

Xilófono Soprano

Katrina Curnow y Chris Morgan
Versión de Ramón Orlando González

♩ = 110

2

p *f* *p*

8

14

2.

p

19

3

f *p*

25

30

3

f *p*

35