

Cañando

(Caña)

Clarinete I
en Bb

León Cardona
Versión: María Cristina Rivera Cadena

16 **A**
mf

24

B
mf

40 **C**
p

48 **D**
mf \leftarrow *f*

58 **E**

68 **F**
mf

76 **G**
5 3

H

97

107

115

132

140

149

160

Cañando

(Caña)

Clarinete II
en Bb

León Cardona
Versión: María Cristina Rivera Cadena

16 A

mf

24

B C

8

p

47 D

mf *f*

56 E

8

72 F G H

8 5 3 7

mf *f*

98 I

2 2

mf *f*

108

115 J K

2 2 7 9

137

p

143 L

mf *f*

152 M

6 4

Cañando

(Caña)

Contrabajos

León Cardona

Versión: María Cristina Rivera Cadena

pizz.

9

A

18

27

B

37

C

mf

47

D

57

E

66

F

75

G

84

H

93

102

I

111

120

J

K

138

L

149

M

159

Cañando

(Caña)

Corno I
en Fa

León Cardona
Versión: María Cristina Rivera Cadena

H

97

I

113

129

137

L

M

161

Cañando

(Caña)

Corno II
en Fa

León Cardona
Versión: María Cristina Rivera Cadena

97

I

111

mf

J

K

p

134

141

L

148

M

f

164

Cañando

(Caña)

Fagot I

León Cardona

Versión: María Cristina Rivera Cadena

8

15

A

22

29

B

C

43

D

57

64

E

71

F

78

G

H

p

p

p

p

p

mf

p

5

3

p

91

98

106

113

120

127

141

155

162

Cañando

(Caña)

Fagot II

León Cardona

Versión: María Cristina Rivera Cadena

8

15 A

22

29 B C

43 D

57

64 E

71 F

G H

5 3 7

98

106

113

J

K

141

L

M

155

165

Cañando

(Caña)

Flauta I

León Cardona

Versión: María Cristina Rivera Cadena

16 **A** *f* 7

B *mf*

39 **C** *mf*

46 **D** *mf*

53 *p*

60 **E**

67 **F** *p*

74

G *f*

88 H

f

95 ^{a 2}

f

102 I

f

117 J K

mf

130

mf

138 L

mf

146 M

mf

154

f

162

f

Cañando

(Caña)

Flauta II

León Cardona

Versión: María Cristina Rivera Cadena

16 **A** 14 **B** 7 *mf*

C

D 8 *p*

63 **E**

70 **F** *p*

77 **G** *f*

84 **H** *f*

90

96 *f*

102 I

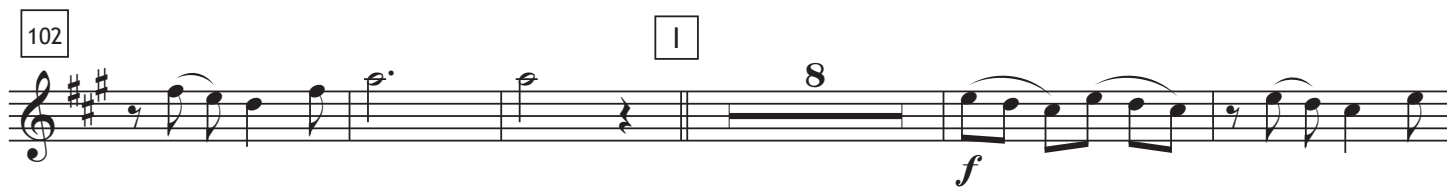

115

J K

138

144 L

150 M

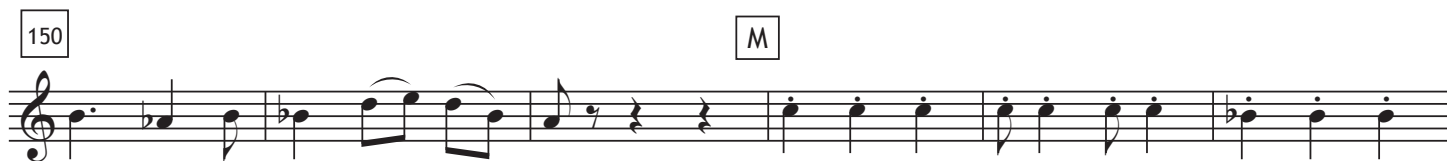

156

162

Cañando

(Caña)

Oboe I

León Cardona

Versión: María Cristina Rivera Cadena

16 **A**

mf

23

30 **B** **C**

mf

43 **D**

57

64 **E**

71 **F**

p

78 **G**

f

85 **H**

f

91

97

I

119

J

K

137

144

L

M

158

165

Cañando

(Caña)

Oboe II

León Cardona

Versión: María Cristina Rivera Cadena

16 **A**

22

28 **B** 7

40 **C** *mf*

46 **D** 15 **E**

66

72 **F** *p*

78 **G** *f*

84 **H** *f*

90

96

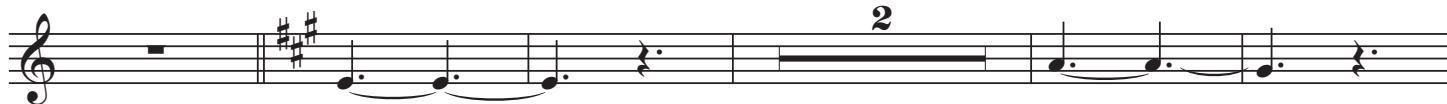

103

127

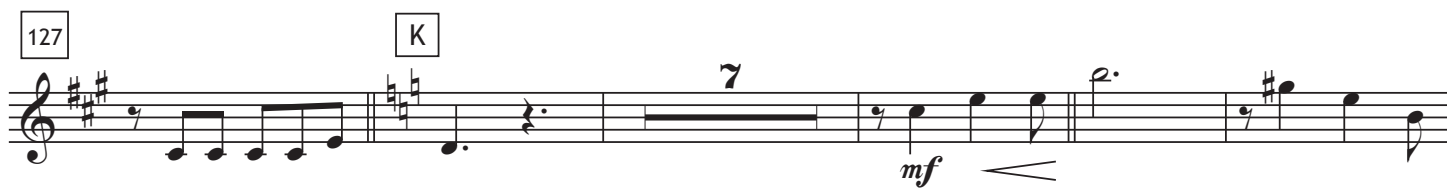

139

L

163

Cañando

(Caña)

Percusión 1
(Bloques piccolo)

León Cardona
Versión: María Cristina Rivera Cadena

94

101

I

108

115

J

122

K

8

137

L

152

M

160

Cañando

(Caña)

Percusión 2
(Chucho/esterilla)

León Cardona
Versión: María Cristina Rivera Cadena

100

I

109

118

J

127

K

136

L

M

154

163

Cañando

(Caña)

Percusión 3
(Gran Caja)

León Cardona
Versión: María Cristina Rivera Cadena

8 3 3 A 3

21 B 3 3 6

39 C 4 D 8

59 E 8 F 3

78 G 5 H 3

94 I 8 6 8 J

122 K 3

135 L 4 8

M 7 2

Cañando

(Caña)

Timbales

León Cardona

Versión: María Cristina Rivera Cadena

Do-Re-Sol A

Rehearsal marks are labeled with letters in boxes: A, B, C, D, E, F, G, H, I, J, K. Some measures contain numerical values (8, 2, 3, 5, 7, 16) indicating specific rhythmic or structural elements.

Cañando

(Caña)

León Cardona

Versión: María Cristina Rivera Cadena

Tiple

8

16

A

24

B

39

C

47

D

55

63

E

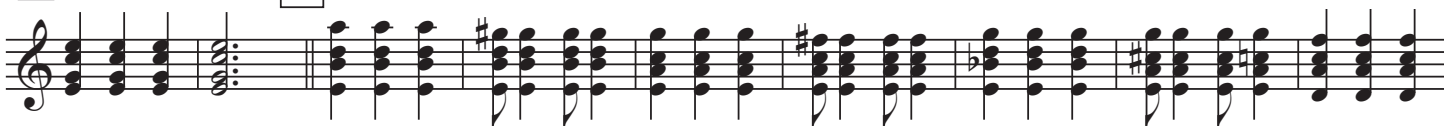

72

F

80 **G**

88 **H**

96

104 **I**

112

J **K**

129

136

L

M

161

Cañando

(Caña)

Trombón I

León Cardona

Versión: María Cristina Rivera Cadena

8

p

A

p

25

p

B

p

34

p

C

p

43

p

D

p

52

p

61

p

E

p

70

p

F

p

78 G

p > > >

87 H

94

mf 2

102 I J K

2 16 7 *p*

131

138 L

>

146 M

154

161

Cañando

(Caña)

Trombón II

León Cardona

Versión: María Cristina Rivera Cadena

8

p

15 A

p

22

p

29 B

p

36 C

p

43 D

p

50 E

12

p

68 F

p

75 G

p

82

> > >

H

8 2 2

mf

I J K

16 7

p

133

p

140 L

p

147 M

5 7 5

p

Cañando

(Caña)

Trompeta I
en Bb

León Cardona
Versión: María Cristina Rivera Cadena

H

97

K

136

144

L

M

161

Cañando

(Caña)

Trompeta II
en Bb

León Cardona
Versión: María Cristina Rivera Cadena

16 **A**

30 **B**

38 **C**

46 **D**

55 **E**

70 **F**

80 **G**

88 **H**

Cañando

(Caña)

Violas

León Cardona

Versión: María Cristina Rivera Cadena

8

pizz.

15

A

23

31

B

arco

expresivo

f

>

C

pizz.

mf

D

50

arco

58

E

p

67

F

p

77

G

p

>

[H] *p*

[97] *p*

[I] *f*

[114] *f*

[123] *f* *expresivo*

[132] *mf* *pizz.*

[142] *mf*

[151] *mf* *arco*

[160] *mf*

Cañando

(Caña)

Violines I

León Cardona

Versión: María Cristina Rivera Cadena

8 pizz.

15 A

23

31 B arco *f* expresivo

C D

50 pizz. *mf* arco

58 E *p*

67 F *mf*

76 G *p*

87 **H** *mf*

96

104 **I** *f*

113

J **K** *f* *expressivo*

130 *pizz.* *mf*

140 **L**

149 *arco* **M**

158

Cañando

(Caña)

Violines II

León Cardona

Versión: María Cristina Rivera Cadena

8 pizz.

15 A

24

B arco *f* *expresivo* *mf* C pizz.

43 D

52 arco

60 E *p*

69 F *mf*

78 G *p*

H

mf

97

106

115

124

133

142

151

159

Cañando

(Caña)

Violonchelos

León Cardona

Versión: María Cristina Rivera Cadena

pizz.

9

A

25

34

44

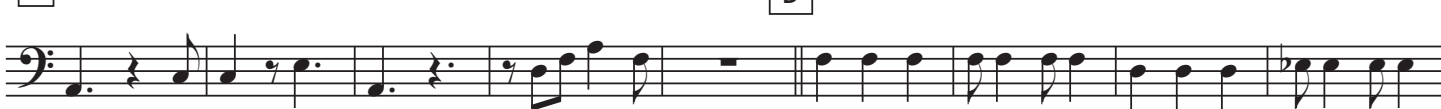

53

61

70

G

H

92

100

109

118

K

138

147

155

164