

# Caracolito

Currulao

Letra y música / Lyrics and music:  
Germán Ruiz Montenegro

Arreglo / Arrangement:  
Germán Ruiz Montenegro

Nivel 1 / Level 1  
Duración / Time: 1:58

## Formato instrumental

Instrumentation

Flauta Soprano

Sistros  
Soprano  
Alto

Xilófonos  
Soprano  
Alto

Metalófonos  
Soprano  
Alto

Percusión 1  
Guasá

Percusión 2  
Tambora

Voz

Guitarra  
(opcional)

Contrabajo

# Caracolito

(Currulao)

Contrabajo

Letra y Música de  
**Germán Ruiz Montenegro**  
Arreglo de Germán Ruiz Montenegro

Alegre ♩ = 110  
8

*mf*

14

20

26

32

38

*D.C.*

44

# Caracolito

(Currulao)

Flauta Soprano

Letra y Música de  
**Germán Ruiz Montenegro**  
Arreglo de Germán Ruiz Montenegro

Alegre ♩ = 110

7

13

24

45

# Caracolito

(Currulao)

Guitarra  
(opcional)

Letra y Música de  
**Germán Ruiz Montenegro**  
Arreglo de Germán Ruiz Montenegro

Alegre ♩ = 110

8 F#7 Bm F#7 Bm

13 F#7 Bm F#7 Bm Bm Em7 F#7 F#7

20 Bm Bm Em7 F#7 F#7 1. Bm 2. Bm B7

27 Em A7 D B7 Em A7 D Em

35 Bm F#7 Bm B7 Em Bm F#7 Bm D.C. Bm

43 Em Bm A7 Bm Em F# F#7 Bm

# Caracolito

(Currulao)

Metalófono Alto

Letra y Música de  
**Germán Ruiz Montenegro**  
Arreglo de Germán Ruiz Montenegro

Alegre ♩ = 110

*mf*

7

13

7

25

*p* *mf* *p*

32

*mf* *mf*

39

*p* *p*

46

*mf*

# Caracolito

(Currulao)

Metalófono Soprano

Letra y Música de  
**Germán Ruiz Montenegro**  
Arreglo de Germán Ruiz Montenegro

Alegre ♩ = 110

*mf*

7

7

13

7

1.

25

2

*p* *mf* *p*

2.

32

2

*mf* *mf*

39

3 D.C.

*p* *p*

46

*mf*

# Caracolito

(Currulao)

Percusión 1  
Guasá

Letra y Música de  
**Germán Ruiz Montenegro**  
Arreglo de Germán Ruiz Montenegro

Alegre ♩ = 110

7

13

19

25

31

37

43

# Caracolito

(Currulao)

Percusión 2  
Tambora

Letra y Música de  
**Germán Ruiz Montenegro**  
Arreglo de Germán Ruiz Montenegro

Alegre ♩ = 110

*mf*

7

13

19

25

31

37

*D.C.*

43

# Caracolito

(Currulao)

Sistro Alto

Letra y Música de  
**Germán Ruiz Montenegro**  
Arreglo de Germán Ruiz Montenegro

Alegre ♩ = 110

7

13

25

40

46

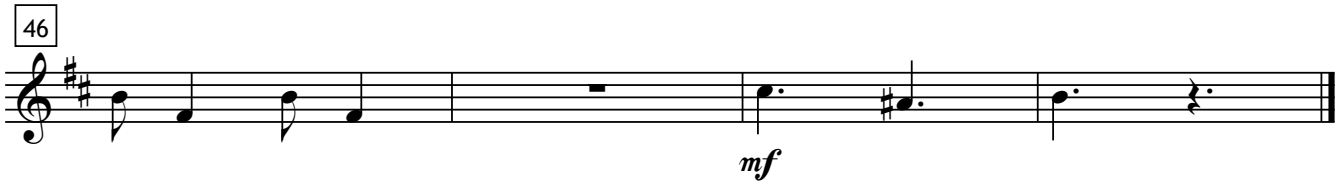

# Caracolito

(Currulao)

Sistro Soprano

Letra y Música de  
**Germán Ruiz Montenegro**  
Arreglo de Germán Ruiz Montenegro

Alegre ♩ = 110

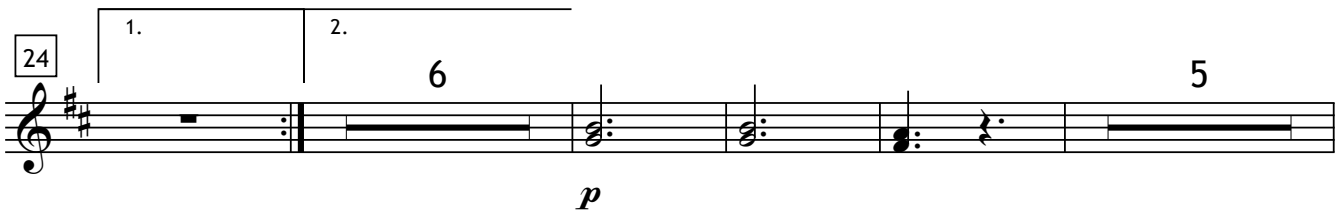

# Caracolito

(Currulao)

Voz

Letra y Música de  
**Germán Ruiz Montenegro**  
Arreglo de Germán Ruiz Montenegro

Alegre  $\text{♩} = 110$

15

*f*

Ca - ra - co - li - to ca - ra - co - li - to que es -

19

*mf*

tá en la o - ri - lla del mar, ca - ra - co - li - to ca - ra - co - li - to a cer - ca - te un po - co

24

1.

2.

*mf*

más. Ca - ra - co - li más Ya vie - ne la o - la que fu - rio - sa es - tá  
Re - ma ca - no - i - ta re - ma sin pa - rar

30

ya vie - ne la o - la que fu - rio - sa es tá cal - ma - te mar - ci -  
re - ma ca - no - i - ta re - ma sin pa - rar que vie - na la o -

35

*p*

- to un po qui - to pa' po - der pes - car cal - ma - te mar ci -  
- la muy gran - de y nos pue - de tum - bar que vie - ne la o -

39

*D.C.*

8

- to un po qui - to pa' po - der pes - car.  
- la muy gran - de y nos pue - de tum - bar.

# Caracolito

(Currulao)

Xilófono Alto

Letra y Música de  
**Germán Ruiz Montenegro**  
Arreglo de Germán Ruiz Montenegro

Alegre ♩ = 110

7

*f*

12

17

7

1. 2.

2 3

*mf*

33

*mf* *p*

39

D.C. 6

*mf* *mf*

# Caracolito

(Currulao)

Xilófono Soprano

Letra y Música de  
**Germán Ruiz Montenegro**  
Arreglo de Germán Ruiz Montenegro

Alegre ♩ = 110

7

12

17

30

39
