

Clarinete I
en B \flat

El Abrazo

(Bambuco)

Letra y música de
Gustavo Adolfo Rengifo
Arreglo de Marta Sofía Rivera

9

18

20

47

55

67

77

91

103

111

120

129

145

154

Clarinete II
en B \flat

El Abrazo

(Bambuco)

Letra y música de
Gustavo Adolfo Rengifo
Arreglo de Marta Sofía Rivera

9

18

20

47

55

16 4 5

86

99

107

115

124

133

151

Contrabajos

El Abrazo

(Bambuco)

Letra y música de
Gustavo Adolfo Rengifo
Arreglo de Marta Sofía Rivera

81

81

p *f*

90

90

pizz.

99

99

108

108

arco

117

117

126

126

be *be*

135

135

be

144

144

f

153

153

Corno I
en Fa

El Abrazo

(Bambuco)

Letra y música de
Gustavo Adolfo Rengifo
Arreglo de Marta Sofía Rivera

17
mf

36
11 22 4

78
13 17
f *p*

128
13

150

Corno II
en Fa

El Abrazo

(Bambuco)

Letra y música de
Gustavo Adolfo Rengifo
Arreglo de Marta Sofía Rivera

17

26

36

11 22 4

p

78

13 37

p *p*

136

13

f *mf* *f*

Fagot I

El Abrazo

(Bambuco)

Letra y música de
Gustavo Adolfo Rengifo
Arreglo de Marta Sofía Rivera

mf

11

20

40

50

59

>

68

77

5

f

91

4

mf

105

>

115

127

143

152

Fagot II

El Abrazo

(Bambuco)

Letra y música de
Gustavo Adolfo Rengifo
Arreglo de Marta Sofía Rivera

11

20

mf

41

p

p

51

16

4

p

77

9

4

mf

98

108

p

119

mf

131

7

8

f

153

f

Flauta I

El Abrazo

(Bambuco)

Letra y música de
Gustavo Adolfo Rengifo
Arreglo de Marta Sofía Rivera

8 *mf*

42 *p*

51 *p*

59

66

73

83 *f*

96 *f*

104 *mf* *p*

112

123

132

148

Flauta II

El Abrazo

(Bambuco)

Letra y música de
Gustavo Adolfo Rengifo
Arreglo de Marta Sofía Rivera

9

7 20

f *mf* *p*

43

p

52

16 4

p

78

3

90

3

102

p

110

mf

121

130

145

155

Guitarra

El Abrazo

(Bambuco)

Letra y música de
Gustavo Adolfo Rengifo
Arreglo de Marta Sofía Rivera

56

64

72

80

88

96

D min/F G7 C7 F B \flat D \circ 7 F G7 C7

104

G7 C7 F B \flat D \circ 7 F G7 C7

112

120

128

136

143

151

El Abrazo

(Bambuco)

Letra y música de
Gustavo Adolfo Rengifo
Arreglo de Marta Sofía Rivera

8 *f* *mf*

17 *>p* *f* *f*

19 *p* *f* *mf*

44 *p* *f* *mf*

53 *p* *f* *f*

79 *p* *p* *f*

94 *f* *mf*

103 *p* *f* *mf*

111 *p* *f* *mf*

143 *p* *p* *f*

153 *mf* *f*

Oboe I

El Abrazo

(Bambuco)

Letra y música de
Gustavo Adolfo Rengifo
Arreglo de Marta Sofía Rivera

Measure 7: *f*

Measure 14: *p*

Measure 20: *mf*

Measure 43: *p*

Measure 52: *f*

Measure 63: *f*

Measure 74: *f*

Measure 88: *mf*

Measure 108: *mf*

Measure 116: *mf*

125

140

150

Oboe II

El Abrazo

(Bambuco)

Letra y música de
Gustavo Adolfo Rengifo
Arreglo de Marta Sofía Rivera

Percusión 1
(Bloques piccolo)

El Abrazo

(Bambuco)

Letra y música de
Gustavo Adolfo Rengifo
Arreglo de Marta Sofía Rivera

110

119

129

138

147

Percusión 2
(Mates/platillo)

El Abrazo

(Bambuco)

Letra y música de
Gustavo Adolfo Rengifo
Arreglo de Marta Sofía Rivera

Mates

8

16

24

32

40

48

56

64

72

80

Plato

Mates

mf

f

88

96

mf

104

112

120

128

136

Mates

144

Plato

152

Percusión 3
(Gran Caja)

El Abrazo

(Bambuco)

Letra y música de
Gustavo Adolfo Rengifo
Arreglo de Marta Sofía Rivera

Piccolo

El Abrazo

(Bambuco)

Letra y música de
Gustavo Adolfo Rengifo
Arreglo de Marta Sofía Rivera

7

16

20

mf

f

44

p

52

16

4

p

78

18

f

p

105

113

27

p

f

p

149

mf

f

Sistros I y II

El Abrazo

(Bambuco)

Letra y música de
Gustavo Adolfo Rengifo
Arreglo de Marta Sofía Rivera

Timbales

El Abrazo

(Bambuco)

Letra y música de
Gustavo Adolfo Rengifo
Arreglo de Marta Sofía Rivera

Do-Fa-Sol

14

32

45

63

Muta Sol in Lab
Fa in Mib

77

Muta Lab in Sol
Mib in Fa

101

113

Muta Sol in Lab
Fa in Mib

133

Muta Lab in Sol
Mib in Fa

154

Tiple

El Abrazo

(Bambuco)

Letra y música de
Gustavo Adolfo Rengifo
Arreglo de Marta Sofía Rivera

8 *f*

15

22

29

37

45

52

59

66

74 *p* *f*

81

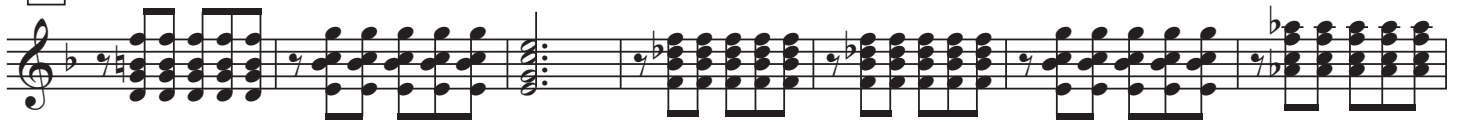

88

94

102

109

116

123

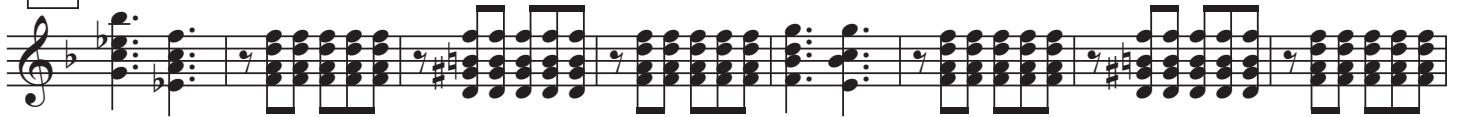

131

138

145

152

Trombón I

El Abrazo

(Bambuco)

Letra y música de
Gustavo Adolfo Rengifo
Arreglo de Marta Sofía Rivera

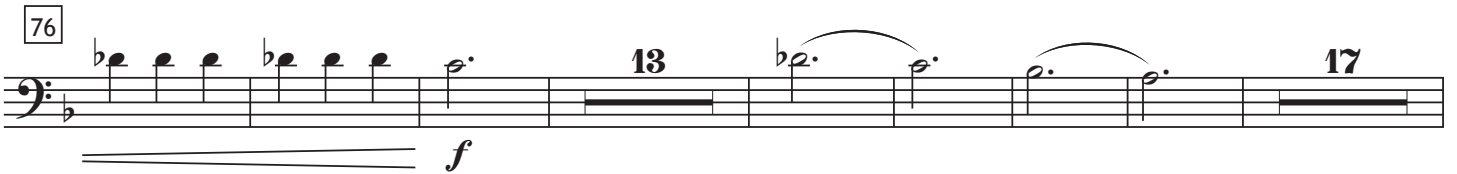
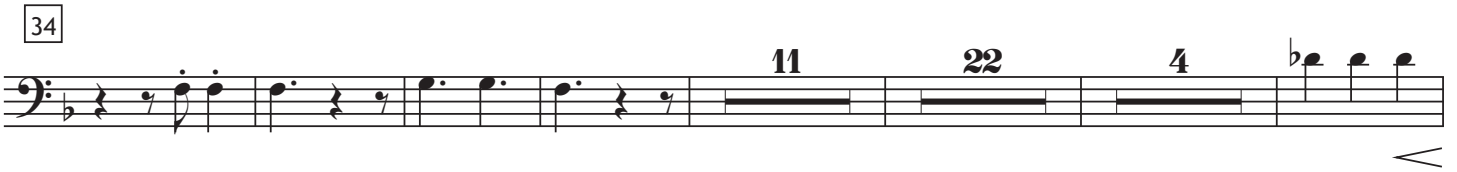

Trombón II

El Abrazo

(Bambuco)

Letra y música de
Gustavo Adolfo Rengifo
Arreglo de Marta Sofía Rivera

17

mf

24

33

11 22 4

75

p *p*

96

p *f* *mf*

152

f

Trombón III

El Abrazo

(Bambuco)

Letra y música de
Gustavo Adolfo Rengifo
Arreglo de Marta Sofía Rivera

17

27

38

11 22 4 13

92

37

137

13

Trompeta I
en B \flat

El Abrazo

(Bambuco)

Letra y música de
Gustavo Adolfo Rengifo
Arreglo de Marta Sofía Rivera

17

24

33

47

55

93

120

132

152

f

p

Trompeta II
en B \flat

El Abrazo

(Bambuco)

Letra y música de
Gustavo Adolfo Rengifo
Arreglo de Marta Sofía Rivera

17
mf

24

33
7

48
16 4

75
p 13 *p*

96
37 *p* *f* 13 *mf*

152
f

Tuba

El Abrazo

(Bambuco)

Letra y música de
Gustavo Adolfo Rengifo
Arreglo de Marta Sofía Rivera

17

mf

26

38

11 22 4 13

p

92

17

p

119

128

p *f*

137

13

mf *f*

Violas

El Abrazo

(Bambuco)

Letra y música de
Gustavo Adolfo Rengifo
Arreglo de Marta Sofía Rivera

95 *pizz.*

> *p*

104 *arco* 28

p

140

p

150 *f*

f

Violines I

El Abrazo

(Bambuco)

Letra y música de
Gustavo Adolfo Rengifo
Arreglo de Marta Sofía Rivera

10 *f* *pizz.* *p*

17 arco

25

32 *f*

39 *mf* *p* 3

49 6 *p*

65 4 4 *p* *f*

79 5 *p* *mf*

93

pizz.

101

arco

108

117

125

132

149

Violines II

El Abrazo

(Bambuco)

Letra y música de
Gustavo Adolfo Rengifo
Arreglo de Marta Sofía Rivera

10

18 arco

30

40

56

67

85

96 *pizz.* *p* *arco*

104 *f* *mf* *p*

112 28 *p.* *b♭.* *p.* *b♭.* *b♭.* *p.* *p.*

149 *f*

Violonchelos

El Abrazo

(Bambuco)

Letra y música de
Gustavo Adolfo Rengifo
Arreglo de Marta Sofía Rivera

10

18 arco

30

40

56

65

79

f *p* *pizz.* *arco* *p* *mf* *f* *p* *mf*

94

pizz.

p

102

arco

111

28

148

f

Voz 1

El Abrazo

(Bambuco)

Letra y música de
Gustavo Adolfo Rengifo
Arreglo de Marta Sofía Rivera

16 *f*

En lo al - to de la lo - ma hay dos tron - cos a - bra - za - dos, de

22

le - jos pa - re - cen u - no y de cer - ca e na - mo - ra - dos; u - no se en - rre - da en el o - tro con pa -

28

sión de - sen - fre - na - da, y sus ra - mas re - ver - de - cen co - mo el a - mor de la na - da, y sus

34

ra - mas re - ver - de - cen co - mo el a - mor de la na - da.

11 5

54

En lo al - to de la lo - ma hay dos tron - cos a - bra - za - dos, de le - jos pa - re - cen u -

60

- no, y de cer - ca e na - mo - ra - dos. U - no se en rre - da en el o - tro con pa - sión de - sen - fre -

66

na - da y sus ra - mas re - ver - de - cen co - mo el a - mor de la na - da. y sus ra - mas re - ver -

72

de - cen co - mo el a - mor de la na - da. Las ho - jas que hay en sus ra - mas se a - li -

77

men-tan_ de la tie-rra y_ yo sin ti des-fa-llez - co cual plan-ta des-en-te-rra-da,

83

Jun-tos se_en-fren-tan al vien-to, al ra-yo y_a las he-la - das, y se sien-ten mas tran-

89

qui-los en las no - ches es-tre-lla - das, y se sien - ten mas tran - qui-los_ en las

94

no - ches es-tre-lla - das. **16** U-no le da som-brelal o - tro cuan-do

115

pier-de su fo lla-je y sela-le-gralen pri-ma-ve - ra cuan-do re - na - ce su tra-je jun-tos

121

cre - cie-ron un di - a por pu - ra ca-sua-li-dad y selhi - cie-ron com-pa - ñi-a a-sí

127

no más sin pen-sa - ar y selhi - cie-ron com-pa ñi-a a-sí no más sin pen-sa -

132

- ar Jun-tos selen-fren-tan al vien-to y dan som-bralal ca-mi-nan-te has-ta quelun dia_ le-ña-

138

dor se les pon - ga por de - lan ___ te ___ jun - tos selen - fren - tan al ___ to al ra -

144

yo y la las he - la - das y se sien - ten mas tran - los ___ en las no - ches es - tre - lla - das - y se

150

sien - ten mas tran - los ___ en las no - ches es - tre - lla - das

El Abrazo

(Bambuco)

Letra y música de
Gustavo Adolfo Rengifo
Arreglo de Marta Sofía Rivera

Voz 2

Voz 2

48 22 4

Uu

Voz 2

79

5

Dum dum dum dum. Sien-ten mas tran-qui-los en no-ches-

Voz 2

93

37

es-tre-lla - das. Uu Dum dum

Voz 2

139

5

dum dum. Sien-ten mas tran-qui-los en no-ches-es-tre-

Voz 2

152

4

lla - - - - das.

Xilófono
Alto

El Abrazo

(Bambuco)

Letra y música de
Gustavo Adolfo Rengifo
Arreglo de Marta Sofía Rivera

11

20

41

52

16 4

79

5

93

105

20

134

5

148

f

p

f

p

f

f

f

Xilófono
Soprano

El Abrazo

(Bambuco)

Letra y música de
Gustavo Adolfo Rengifo
Arreglo de Marta Sofía Rivera
