

# El cuchipe

Torbellino

Letra y música / Lyrics and music:  
Eduardo Gómez Bueno / Campo E. Torres

Arreglo / Arrangement:  
Jorge Arturo Tribiño

Nivel 1 / Level 1  
Duración / Time: 3:16

## Formato instrumental

Instrumentation

Flautas  
Soprano  
Alto  
Tenor

Sistros  
Soprano  
Alto

Xilófonos  
Soprano  
Alto

Metalófonos  
Soprano  
Alto

Percusión 1  
Chucho  
Percusión 2  
Marrana

Voz

Tiple  
Guitarra  
Contrabajo

# El cuchipe

(Torbellino)

Contrabajo

Atribuido a  
Eduardo Gómez Bueno / Campo E. Torres

Arreglo de Jorge Arturo Tribiño

♩ = 132

4

10

*mf*

16

22

28

34

40

46

52

58

11

# El cuchipe

(Torbellino)

Flauta Alto

Atribuido a  
Eduardo Gómez Bueno / Campo E. Torres  
Arreglo de Jorge Arturo Tribiño

# El cuchipe

(Torbellino)

Flauta Soprano

Atribuido a  
Eduardo Gómez Bueno / Campo E. Torres  
Arreglo de Jorge Arturo Tribiño

$\text{♩} = 132$

8

*mf*

4

17

16

*mf*

38

8

7

1.

57

2.

4

*mf*

8

# El cuchipe

(Torbellino)

Flauta Tenor

Atribuido a  
Eduardo Gómez Bueno / Campo E. Torres  
Arreglo de Jorge Arturo Tribiño

♩ = 132

8

4

*mf*

17

16

*mf*

39

*mf*

45

7

1.

*mf*

57

2.

4

8

*mf*

# El cuchipe

(Torbellino)

Guitarra

Atribuido a  
Eduardo Gómez Bueno / Campo E. Torres

Arreglo de Jorge Arturo Tribiño

# Guitarra

33 F C F C F C

39 F C F C F C F

*simile*

46 C F C F C G7

52 C F C G7 C C

*simile*

1. 2.

58 11 F C G7 Dm7(b5) G7 C

# El cuchipe

(Torbellino)

Metalófono Alto

Atribuido a  
Eduardo Gómez Bueno / Campo E. Torres

Arreglo de Jorge Arturo Tribiño

♩ = 132

*mf*

*p*

16

*p*

8 4

*p*

1. 2.

*mf*

*p*

*f*

# El cuchipe

(Torbellino)

Metalófono Soprano

Atribuido a  
Eduardo Gómez Bueno / Campo E. Torres  
Arreglo de Jorge Arturo Tribiño

♩ = 132

*mf*

7

*p*

15

16

*p*

38

8

4

*p*

55

1.

2.

*mf*

62

*mf*

68

*f*

# El cuchipe

(Torbellino)

Percusión 1  
Chucho

Atribuido a  
Eduardo Gómez Bueno / Campo E. Torres  
Arreglo de Jorge Arturo Tribiño

$\text{♩} = 132$   
8

15

21

29

37

45

53

60

66

3

# El cuchipe

(Torbellino)

Percusión 2  
Marrana

Atribuido a  
Eduardo Gómez Bueno / Campo E. Torres  
Arreglo de Jorge Arturo Tribiño

♩ = 132

8

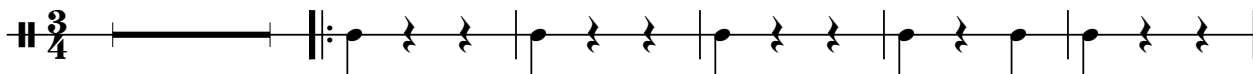

14

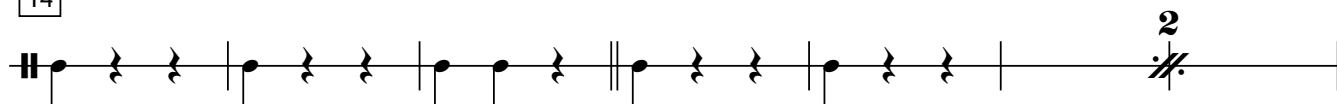

21

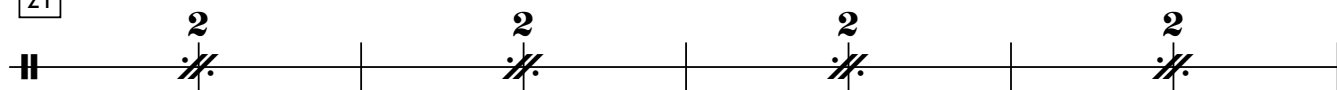

29

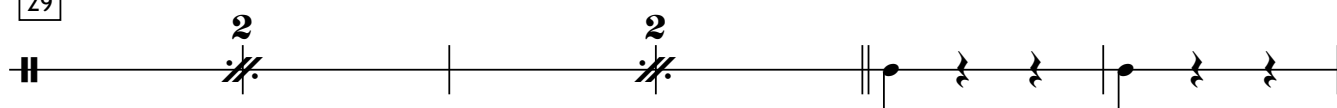

35

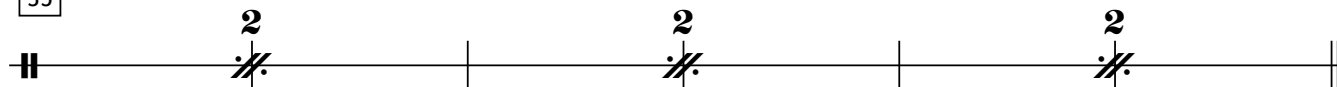

41

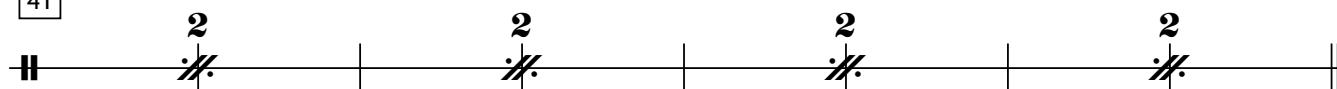

49

58

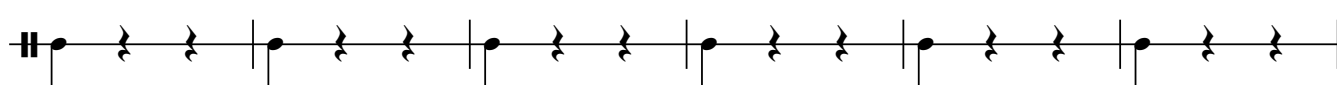

64

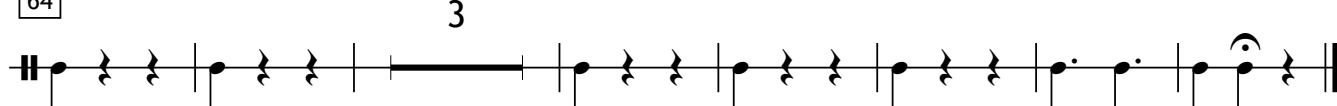

# El cuchipe

(Torbellino)

Sistro Alto

Atribuido a  
Eduardo Gómez Bueno / Campo E. Torres  
Arreglo de Jorge Arturo Tribiño

$\text{♩} = 132$

8 *mf*

16 *p* 12 *mf* 3

33 *p*

39 *p*

45 4 *mf*

54 1. 2. *f*

60 2

68 *f*

# El cuchipe

(Torbellino)

Sistro Soprano

Atribuido a  
Eduardo Gómez Bueno / Campo E. Torres  
Arreglo de Jorge Arturo Tribiño

♩ = 132

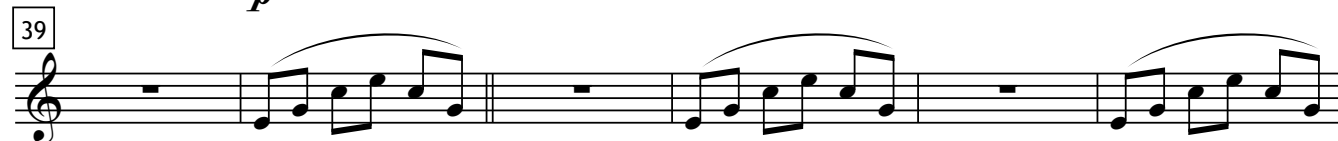
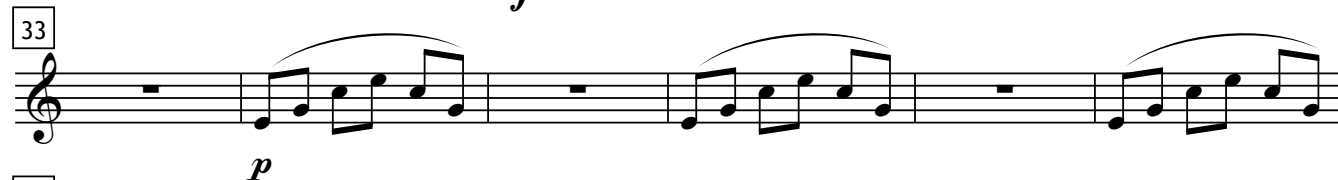
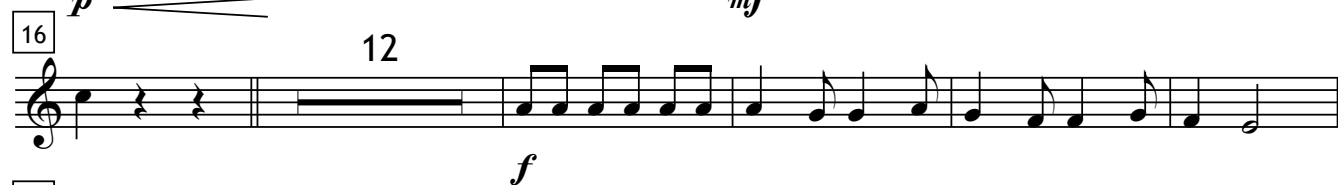

# El cuchipe

(Torbellino)

Tiple

Atribuido a  
Eduardo Gómez Bueno / Campo E. Torres  
Arreglo de Jorge Arturo Tribiño

$\text{♩} = 132$   
4

*mf*

11

18

25

32

39

45

51

58

11

1 2

# El cuchipe

(Torbellino)

Voz

Atribuido a  
Eduardo Gómez Bueno / Campo E. Torres

Arreglo de Jorge Arturo Tribiño

$\text{♩} = 132$   
8 8 *mf*

De Chi-quin-qui-rá yo ven-go de pa-gar u - na pro-me-sa  
Ne-gri - ta si me que-rés es-pe - ra-me\_en Mon-se - rra-te

21 3 *mf* 3

y aho-ra que ven-go san-to da-me\_un be-si-to Te - re-sa.  
pues si tu no lo sa-bí-as por ti mi-co-ra-zón la-te.

33 8 *mf*

O - ye Do-lo - res a - bre la puer - ta pren - de la ve - la

47 *f*

da-me\_un be-si - to que\_hay de Cu-chi-pe que\_hay de Cu-chi-pe que\_hay de Do-lo - res,

53 1. 2. 16

que\_hay de Cu-chi-pe que\_hay de Cu-chi-pe que\_hay de Do-lo - res. res.

# El cuchipe

(Torbellino)

Xilófono Alto

Atribuido a  
Eduardo Gómez Bueno / Campo E. Torres

Arreglo de Jorge Arturo Tribiño

♩ = 132

*mf*

*p* *mf*

*p*

*p*

*mf*

*f*

*f*

*f*

# El cuchipe

(Torbellino)

Xilófono Soprano

Atribuido a  
Eduardo Gómez Bueno / Campo E. Torres  
Arreglo de Jorge Arturo Tribiño

♩ = 132

