

El firme

Merengue vallenato

Flauta 1

Máximo Móvil
Arreglo: Juan Sebastián Monsalve

Flauta 1

205 J 16
209-224 *ff*

226 *ff*

232 K 16 L 4
233-248 249-252 *mp*

256 3
258-260 *f*

264 M 12
265-276 *f* *mp*

El firme

Merengue vallenato

Flauta 2

Máximo Móvil

Arreglo: Juan Sebastián Monsalve

30
1-30 *ff*

A 7
36-42 *f*

47 B 12
51-62 *ff*

64 C 21
68-88

D 21 E 7
89-109 *f* 115-121 *p*

122 *f*

128 F 29
mf \rightrightarrows *p* 131-159 *ff*

162 G 15 H 2
165-179 180-181 *ff*

183 *ff*

Flauta 2

I 10
189-198

204

J 17
209-225 *ff*

K 16 L 2
233-248 249-250 *mp* *mp*

255 2
258-259 *mp*

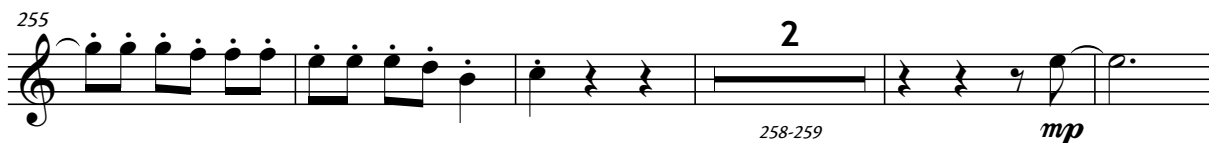

262 M 15
265-279 *mp*

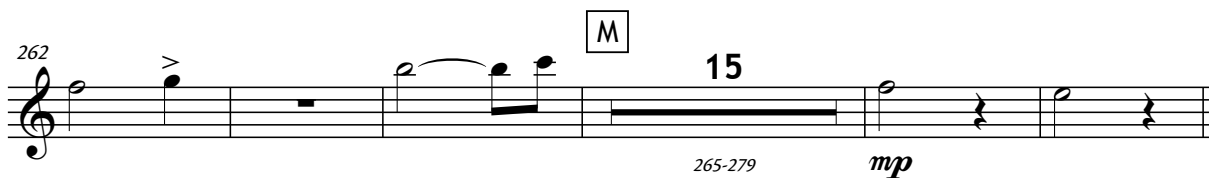

El firme

Merengue vallenato

Oboe 1

Máximo Móvil

Arreglo: Juan Sebastián Monsalve

4

1-4

mp

mf

10

13

12-24

f

28

ff

34

A

mf

40

46

B

ff

52

58

f

64

C

20

69-88

mf

Oboe 1

D

95

101

110

116

122

128

143

Oboe 1

I 14
189-202 *f* *mp*

J 208
ff

214

220 4
222-225 *ff*

229 K 16 L 10
233-248 249-258

259
mf

M
mf

271 6
274-279 *mp*

El firme

Merengue vallenato

Oboe 2

Máximo Móvil

Arreglo: Juan Sebastián Monsalve

4

1-4

mp

mf

10

13

12-24

f

28

ff

ff

34

A

mf

40

46

B

ff

52

58

f

64

C

mf

20

69-88

Oboe 2

D

8
89-96

101
ff
106-109

E

110
f *p* *mf*

116

121

F

126
p
131-140

141
f 6 *ff*
145-150

152
6 *ff*
155-160

G **H** **I**

163 15 9 4
165-179 180-188 189-192

193
f *mp* *f*

El firme

Merengue vallenato

Clarinete B \flat 1

Máximo Móvil

Arreglo: Juan Sebastián Monsalve

4
1-4
mp

9
mf
9
12-20
ff

23
f

28
ff

33
A
mf

39

46
B
8
51-58
ff

60

65
C
5
68-72
f
4
74-77

Clarinete B \flat 1

78 D

79-82 84-87

90

98

105-108 E

105-108 *ff*

114

p *mf*

121

128 F

p *mp*

134

135-139 *f*

144

145-149 *ff*

154

155-159 *ff*

Clarinete B \flat 1

G

7
165-171 *f*

175

H

181
ff

187
mf 189-192 *f* *mp*

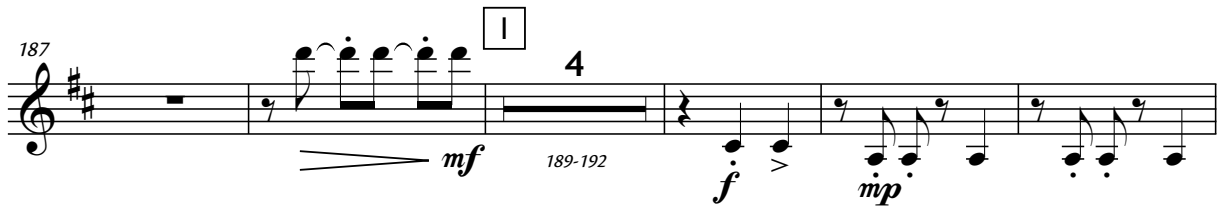

196
f *mp*

201
f *mp*

J

206
ff

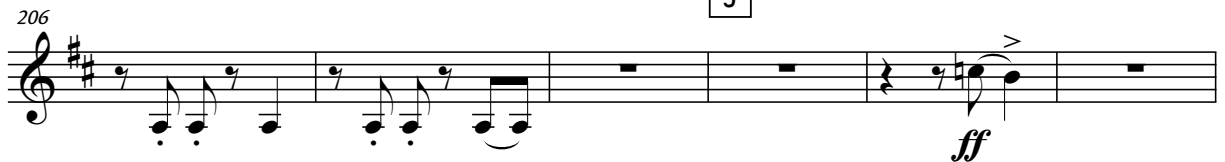

212

219
4
221-224 *ff*

228

Clarinete B \flat 1

K

4

233-236

241

f

246

L

mp

252

3

256-258

259

f

264

M

8

265-272

mf

276

f

mp

El firme

Merengue vallenato

Clarinete B \flat 2

Máximo Móvil

Arreglo: Juan Sebastián Monsalve

4
1-4
mp

9
mf 12-20 *ff*

22
f

27
ff

32
A
mf

38

45
B
8
51-58

59
ff

64
C
5
68-72
f

Clarinete B \flat 2

4 4 4

74-77 79-82 84-87

D

96

104

4

105-108 *ff*

E

15 10

p 115-129 130-139 *f*

F

5

145-149 *ff*

151

5

155-159

160

7

ff 165-171

G

172

f

177

H

ff

Clarinete B \flat 2

183

mf

I

4

189-192

f *mp*

198

203

J

ff

217

4

221-224

ff

227

K

8

233-240

f

244

Clarinete B \flat 2

L

mp

255

3
256-258
f

263

M
8
265-272
mf

276

f
mp

El firme

Merengue vallenato

Fagot 1

Máximo Móvil

Arreglo: Juan Sebastián Monsalve

4

1-4 *mp* *mf*

10

10 13 *f*

28

28 *ff*

34

34 A 14 B *ff*

53

59

65

65 C 20 D 12 *mf*

101

101 *ff* 2 106-107

108

108 *f* *p*

Fagot 1

264

M

mp

270

mf

276

mf *mp*

El firme

Merengue vallenato

Fagot 2

Máximo Móvil
Arreglo: Juan Sebastián Monsalve

31 A 15

1-31 36-50

B 16 C 22 D 12 *ff*

51-66 67-88 89-100

104 3

106-108

112 E 15 F 21 *p* *ff*

115-129 130-150

153 6 *ff*

155-160

G 15 H 9 I *mp*

165-179 180-188

192

198

204 J

Fagot 2

7
210-216

221
222-224 *ff*

3

230
233-248 16 249-259 11 *f*

K L

262
mp

M

269

276
f *mp*

El firme

Merengue vallenato

Corno F 1

Máximo Móvil
Arreglo: Juan Sebastián Monsalve

14

1-14

f

19

ff

3

22-24

f

27

ff

33

A

B

15

8

36-50

51-58

ff

60

66

C

D

20

19

69-88

89-107

mf

f

109

E

F

17

4

113-129

130-133

mp

135

mf

Corno F 1

3
141-143
f

148
ff
3
151-153

155
ff

160
G
f

10
166-175
f

H
ff

186
I 20 J 15
189-208 209-223
ff

225
>

K
10
235-244
f

Corno F 1

247

L

253

M

El firme

Merengue vallenato

Corno F 2

Máximo Móvil
Arreglo: Juan Sebastián Monsalve

14

1-14

f

19

ff

3

22-24

f

27

ff

33

A

15

B

8

36-50

51-58

ff

60

66

C

20

D

19

69-88

89-107

mf

f

109

E

17

F

4

113-129

130-133

mp

135

mf

Corno F 2

3
141-143
f

148
ff
3
151-153

155
ff

160
ff **G** *f*

10
166-175
f

H
ff

186
I 20 **J** 15
189-208 209-223
ff

225

K
10
235-244
f

Corno F 2

L

247

mf

253

2

258-259

mp

M

12

265-276

f

mp

El firme

Merengue vallenato

Trompeta B \flat 1

Máximo Móvil
Arreglo: Juan Sebastián Monsalve

ff

5
6-10
ff

15
f ff

25
5
26-30

A
f

Trompeta B \flat 1

50 B

56 *mf*

61 *f*

66 C 21 D 16 *ff*

107

E

118

123

128 F 3 *mf* *p* 131-133 *mp*

136 *mf*

Trompeta B \flat 1

K

238

250

255

260

M

El firme

Merengue vallenato

Trompeta B \flat 2

Máximo Móvil
Arreglo: Juan Sebastián Monsalve

6
6-11

12

18

23

5
26-30

A

33

38

43

B

48

53

ff

f

ff

f

mf

Trompeta B \flat 2

58

f

63

ff [C]

21 16

68-88 89-104 *ff* [D]

108

[E]

f

119

124

129

[F] 3 *mf* *p* 131-133 *mp*

137

mf 3 141-143

Trompeta B \flat 2

144

148

f *ff*

149

155

3

151-153

156

160

ff

161

166

G

f *mf*

167

172

173

178

179

183

H

ff

184

188

mf

I

19

189-207

J

11

210-220

ff *ff*

223

227

ff

Trompeta B \flat 2

228

K

239

245

250

255

260

M

El firme

Merengue vallenato

Trompeta B \flat 3

Máximo Móvil

Arreglo: Juan Sebastián Monsalve

6
6-11

12

18

23

5
26-30

A

33

38

43

B

48

mf

53

Trompeta B \flat 3

58

f

63

ff [C]

21 16

68-88 89-104 *ff* [D]

108

[E]

f

119

124

129

[F] 3 *mf* *p* 131-133 *mp*

137

mf 3 141-143

Trompeta B \flat 3

144

149

3

151-153

156

161

G

167

173

179

H

ff

184

I

19

J

11

189-207

210-220

ff

223

Trompeta B \flat 3

228

K

239

245

250

255

260

M

El firme

Merengue vallenato

Trombón 1

Máximo Móvil
Arreglo: Juan Sebastián Monsalve

ff *6-11* ff

f

ff ff

ff *6-11* **A** *36-50*

B mf

f

C *68-72* f mp

f mp

f mp

Trombón 1

88 D

f *mf*

94

100

mf

106

112 E

2 3

113-114 *f* 118-120

121

3

126-128 *mf*

F

3

p 131-133 *mp*

138

3

mf 141-143 *f*

146

3

ff 151-153

154

ff

Trombón 1

160

2

161-162

f *mf*

G

168

174

H

f

H

186

19

mf *ff*

189-207

I

J

f

J

215

221

ff

221

227

Trombón 1

K

mf

240

246

L

mp

252

258

264

M

12

mf *mp*

265-276

El firme

Merengue vallenato

Trombón 2

Máximo Móvil
Arreglo: Juan Sebastián Monsalve

Trombón 2

101

mf

107

E

2 3

113-114 118-120

f

122

3

126-128

mf

F

20

131-150

p *f* *cresc.*

157

ff

G

f *mf*

171

H

177

f

183

mf

El firme

Merengue vallenato

Trombón 3

Máximo Móvil

Arreglo: Juan Sebastián Monsalve

6 *ff* *ff*

13 6 *ff*

24 6

A 15 B 13 *ff*

C 5 *f* *mp*

77 *f* *mp*

83 *f* *mp* *f*

D *mf*

95

Trombón 3

101

mf

107

E

2 3
113-114 118-120
f

122

3
126-128
mf

F

20
131-150
p *f* cresc.

157

ff

G

f *mf*

171

H

177

f

183

mf

Trombón 3

I 19 **J**
189-207 *ff* *f*

213

219 *ff*

225

K 231 *mf*

237

243

L *mp*

255

260

M 12 265-276 *f* *mp*

El firme

Merengue vallenato

Tuba

Máximo Móvil
Arreglo: Juan Sebastián Monsalve

6
6-11
ff

13
6
16-21
ff

24
6
26-31
f

A
f

41

47
B

52

58
ff

63
C
21
68-88
ff

Tuba

D

16

89-104 *f* *ff*

110

E

2

113-114 *f*

117

123

129

F

30

p 131-160 *ff*

G

f

171

177

H

ff

183

mf

Tuba

I 20 J 12

189-208 209-220 *ff*

225

231

K 14 L

235-248 *mf*

250

256

f

262

M 15

265-279 *ff* *mp*

El firme

Merengue vallenato

Timbal

Máximo Móvil
Arreglo: Juan Sebastián Monsalve

El firme

Merengue vallenato

Guacharaca

Máximo Móvil
Arreglo: Juan Sebastián Monsalve

14

1-14 cresc.

21

ff *mf*

27

cresc. *ff*

A

f

43

B

59

ff

C

mf

78

Guacharaca

D

54 55 56 57 58 59 60 61 62 63 64

100

65 66 67 68 69 70 71 72 73 74 75

cresc.

ff

111

76 77

E

p *f*

119

5 6 7 8 9 10 11 12 13 14 15

F

16 17 18 19 20 21 22 23 24

mp

139

25 26 27 28 29 30 31 32 33

mf

148

34 35 36 37 38 39 40 41

f

156

42 43 44 45 46 47 48 49

ff

G

167 168 169 170

f *mf*

171

6 7 8 9 10 11 12 13 14

Guacharaca

H

15 16 17 18 19 20 21 22

mf

I

> . . > . . 2 3 4 5 6 7 8 9

f

198

10 11 12 13 14 15 16 17 18 19 20

J

21 22 23 24 25 26 27 28 29 30 31

ff

220

32 33 34 35 36 37 38 39 40 41

230

> . . > . . - - > > . . > > . . > . . > . . > . .

mf

236

2 3 4 5 6 7 8 9 10 11

246

12 13 14 15 16 17 18 19 20 21

mf

256

22 23 24 25 26 27 > . . > . . - - > > . .

f *ff*

M

> . . > . . 2 3 4 5 6 7

p *cresc.*

273

8 9 10 11 12 13

f *mp*

El firme

Merengue vallenato

Caja Vallenata

Máximo Móvil
Arreglo: Juan Sebastián Monsalve

6

ff 6-11

12

ff *cresc.*

18

ff

23

mf *cresc.*

29

ff

A

f

41

46

Caja Vallenata

B

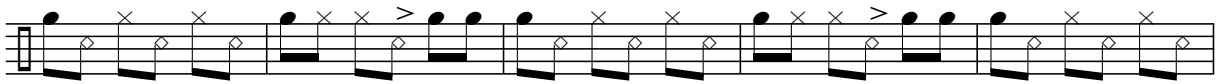

56

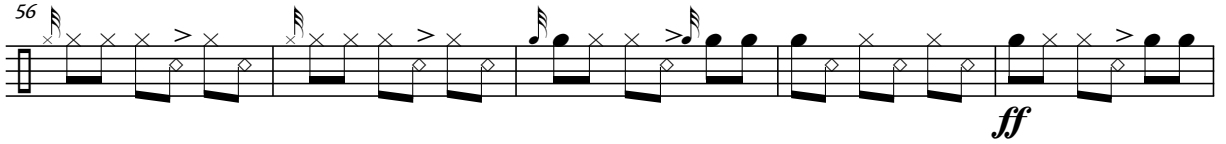

61

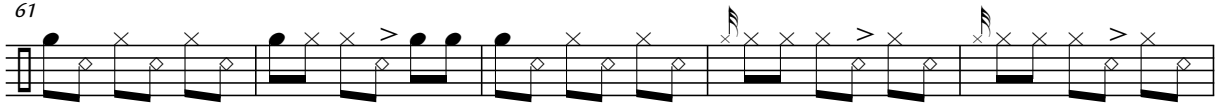

66

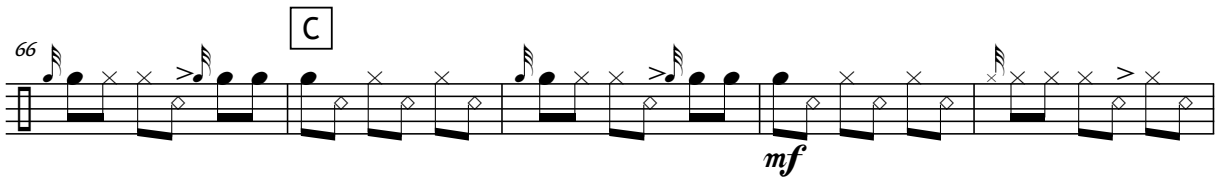

71

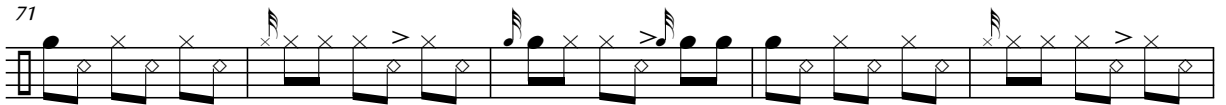

76

81

86

91

Caja Vallenata

96

101

106

ff

111

E 2

113-114 *f*

117

122

127

F

mp

132

137

mf

Caja Vallenata

142

147

152

157

162

167

172

177

182

Caja Vallenata

187 I 4

189-192 *ff* *f*

195

200

205 J

210 *ff*

215

220

225

230 K *mf*

Caja Vallenata

236

241

246

L

mf

251

256

f

261

M

ff *p*

267

cresc.

272

276

f *mp*

El firme

Merengue vallenato

Coro

Máximo Móvil
Arreglo: Juan Sebastián Monsalve

34 **A** 16 **B** 16 **C** 2

1-34 35-50 51-66 67-68

Soprano

Contralto

Tenor

Bajo

mf

Yo ten-go va-rie-da-des de can-cio-nes

71

S.

A.

T.

B.

por que ten-go un ta-len-to que se pres-ta, y el que du-de al o-ír mis ex-pre-sio-

76

S.

A.

T.

B.

- nes que ven-ga con mi-go y se con-ven-za. Fren-te a o-tro no me creo su-pe-rior,

Coro

81

S. 

A. 

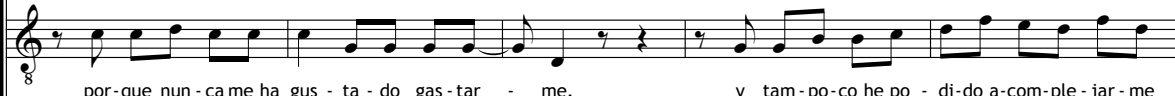
T. 
por-que nun-ca me ha gus-ta-do gas-tar - me, y tam-po-co he po-di-do a-com-ple-jar-me

B. 

86

S. 
Co-mo soy ex-po-nen-te del fol-clor

A. 

T. 
cuan-do ve-o un po-ten-te con-ten-dor. Co-mo soy ex-po-nen-te del fol-clor

B. 

91

S. 
— le can-to a mis a-mi-go en las pa-rran-das les can-to mis ver-sos con el al-ma con la fuer-za

A. 

T. 
— le can-to a mis a-mi-go en las pa-rran-das les can-to mis ver-sos con el al-ma con la fuer-za

B. 

Coro

96

S. *f* de mi co - ra - zón por - que ten - go un - ta - len - to de ex - pre - sión que can - to lo que a mi me da la ga - na

A. *f* por - que ten - go un - ta - len - to de ex - pre - sión que can - to lo que a mi me da la ga - na

T. *f* de mi co - ra - zón por - que ten - go un - ta - len - to de ex - pre - sión que can - to lo que a mi me da la ga - na

B.

101

S. en e - sa for - ma cre - ció mi fa - ma que fue a - li - men - ta - da con mi don, — **3** 106-108

A. en e - sa for - ma cre - ció mi fa - ma que fue a - li - men - ta - da con mi don, — **3**

T. en e - sa for - ma cre - ció mi fa - ma que fue a - li - men - ta - da con mi don, — **3**

B. *f* en e - sa for - ma cre - ció mi fa - ma que fue a - li - men - ta - da con mi don, — **3**

109 **E**

S. *ff* en e - sa for - ma cre - ció mi fa - ma que fue a - li - men - ta - da con mi don. **16** 114-129

A. *ff* en e - sa for - ma cre - ció mi fa - ma que fue a - li - men - ta - da con mi don. **16**

T. *ff* en e - sa for - ma cre - ció mi fa - ma que fue a - li - men - ta - da con mi don. ¡Hay mi - ji - tó! **16**

B. *ff* en e - sa for - ma cre - ció mi fa - ma que fue a - li - men - ta - da con mi don. **16**

Coro

F 34 G 16 H 9 I

130-163 164-179 180-188

S.

A.

T. *f* No im-por-tan las ha - bla-das ca - lle - je - ras que no más por fre -

B.

192

S.

A.

T. gar di - ga la gen - te, y el que ha - ble de mí, es por - que me sien - te que tam-bién voy lle -

B.

197

S.

A.

T. van - do la ban - de - ra. Mien-tras que mis ma - nos pue - dan to - car y que fun - cio - ne

B.

Coro

202

S. 

A. 

T. 

bien mi co - ra - zón — y a mi men - te le lle - gue ins - pi - ra - ción mis can - cio - nes no pue - den a - ca - bar.

B. 

208

S. 

Co - mo fir - me me he sa - bi - do pa - rar — por - que no soy tan fá - cil de ven - cer,

A. 

T. 

Co - mo fir - me me he sa - bi - do pa - rar — por - que no soy tan fá - cil de ven - cer,

B. 

213

S. 

— yo me sien - to lo mis - mo que un lau - rel — que ha na - ci - do a la o - ri - lla del Ce - sar, la co - rrien - te lo

A. 

yo me sien - to lo mis - mo que un lau - rel — que ha na - ci - do a la o - ri - lla del Ce - sar, la co - rrien - te lo

T. 

— yo me sien - to lo mis - mo que un lau - rel — que ha na - ci - do a la o - ri - lla del Ce - sar, la co - rrien - te lo

B. 

la co - rrien - te lo

Coro

218

S.  pue - de tam - ba - lear ___ se sos - tie - ne, y no se de - ja ca - er, ___ con el tiem - po si le to - ca per - der

A.  pue - de tam - ba - lear ___ se sos - tie - ne, y no se de - ja ca - er, ___ con el tiem - po si le to - ca per - der

T.  pue - de tam - ba - lear ___ se sos - tie - ne, y no se de - ja ca - er, ___ con el tiem - po si le to - ca per - der

B.  pue - de tam - ba - lear ___ se sos - tie - ne, y no se de - ja ca - er, ___ con el tiem - po si le to - ca per - der

223

S.  ___ pe - ro ya bien can - sa - do de lu - char y de mi par - te les voy a ha - cer sa - ber ___ que na - cí pa - ra, el

A.  ___ pe - ro ya bien can - sa - do de lu - char y de mi par - te les voy a ha - cer sa - ber ___ que na - cí pa - ra, el

T.  ___ pe - ro ya bien can - sa - do de lu - char y de mi par - te les voy a ha - cer sa - ber ___ que na - cí pa - ra, el

B.  ___ pe - ro ya bien can - sa - do de lu - char y de mi par - te les voy a ha - cer sa - ber ___ que na - cí pa - ra, el

228

S.  ar - te mu - si - cal, de mi par - te les voy ___ cer sa - ber que na - cí pa - ra, el ar - te mu - si - cal. K 16 233-248

A.  ar - te mu - si - cal, de mi par - te les voy ___ cer sa - ber que na - cí pa - ra, el ar - te mu - si - cal. 16

T.  ar - te mu - si - cal, de mi par - te les voy ___ cer sa - ber que na - cí pa - ra, el ar - te mu - si - cal. 16

B.  ar - te mu - si - cal, de mi par - te les voy ___ cer sa - ber que na - cí pa - ra, el ar - te mu - si - cal. 16

Coro

L

mf

S. que_hana - ci - do _____ del Rí - o Ce - sar, la co - rrien - te lo

mf

A. que_hana - ci - do _____ del Rí - o Ce - sar, la co - rrien - te lo

mf

T. Un lau - rel _____ a la o - ri - lla _____ Un lau - rel _____

mf

B. Un lau - rel _____ a la o - ri - lla _____ Un lau - rel _____

255

S. — tam - ba - le - a y no se de - ja ca - er,

A. — tam - ba - le - a y no se de - ja ca - er,

T. de mi par - te les voy a_ha - cer sa - ber _____ que na - cí pa - ra el

B. de mi par - te les voy a_ha - cer sa - ber _____ que na - cí pa - ra el

260

M 17

f

S. de mi par - te les voy a_ha - cer sa - ber que na - cí pa - ra el ar - te mu - si - cal. 265-281

f

A. de mi par - te les voy a_ha - cer sa - ber que na - cí pa - ra el ar - te mu - si - cal. 17

f

T. ar - te mu - si - cal, de mi par - te les voy a_ha - cer sa - ber que na - cí pa - ra el ar - te mu - si - cal. 17

f

B. ar - te mu - si - cal, de mi par - te les voy a_ha - cer sa - ber que na - cí pa - ra el ar - te mu - si - cal. 17

El firme

Merengue vallenato

Violín I

Máximo Móvil

Arreglo: Juan Sebastián Monsalve

10
1-10 *ff*

5
16-20 *ff*

5
26-30 *ff*

A 15 B
36-50 *f*

55 *ff*

61

C *p*

78

Violín I

D

mp

98

cresc.

107

E 9 *f* 113-121 *f*

123

128

F *mf* *p* *mp*

133

5 *f* 135-139

143

5 *ff* 145-149

153

5 *f* 155-159

163

G 14 **H** *f* 166-179 *mp*

182

f *mf*

Violín I

I 18 189-206 *mp* *f* J

214 *ff*

223

232 K 6 235-240 *f*

243

248 L *mp*

256

M *p*

271

276 *f* *mp*

El firme

Merengue vallenato

Violín II

Máximo Móvil
Arreglo: Juan Sebastián Monsalve

Violín II

D

mp

98

cresc.

107

f **E** 2 *mp*

117

129

F *mf* *p* *mp* *cresc.*

138

mf *cresc.*

149

f *cresc.*

159

G **H** *ff* *f* 14 *mp*

181

f *mf*

Violín II

I

13

189-201

mp

210

f

220

ff

229

K

mf

237

243

L

mp

258

M

pp

267

p

276

f

mp

El firme

Merengue vallenato

Viola

Máximo Móvil
Arreglo: Juan Sebastián Monsalve

9

17

25

33

A 15 B 8

61

C

78

Viola

D

97

105

E

123

F

132

141

150

G

159

14

166-179

H

181

Viola

I

8

204

J

213

222

230

K

237

243

L

257

M

274

El firme

Merengue vallenato

Violoncello

Máximo Móvil
Arreglo: Juan Sebastián Monsalve

Violoncello

D

mp

97

cresc.

105

f

E

2
113-114 *mp*

124

mf *p* *mp* **F**

133

cresc. *mf*

143

cresc.

152

f *cresc.* *ff*

162

f 14 166-179 *mp* **G** **H**

182

f *mf*

Violoncello

I

3

201

J

211

221

230

K

238

244

L

251

260

M

pizz.

268

275

arco

El firme

Merengue vallenato

Contrabajo

Máximo Móvil

Arreglo: Juan Sebastián Monsalve

1

pizz.

ff *mf*

7

cresc. *ff*

13

cresc.

19

ff

25

31

A

15

36-50

B

8

arco

51-58

ff

63

C

Contrabajo

69 pizz.
mf

76

83

D

f

95

cresc.

101

107

ff

E

2 arco
f

113-114

120

Contrabajo

125

F

136

142

148

154

160

H

186

Contrabajo

210

ff

216

222

229

K

236

243

L

mf

255

f

261

M

8

ff *mp*

265-272

275

f arco *mp*