

El principe y la princesa

(Porro)

Flauta Alto

Martha Sofía Rivera Cadena

Danzón $\text{♩} = 60$ $\text{♩} = 80$

8 *f*

9 16 16 1, 2, 3. 4. *f*

45

El principe y la princesa

(Porro)

Metalófono Soprano

Martha Sofía Rivera Cadena

Danzón $\text{♩} = 60$

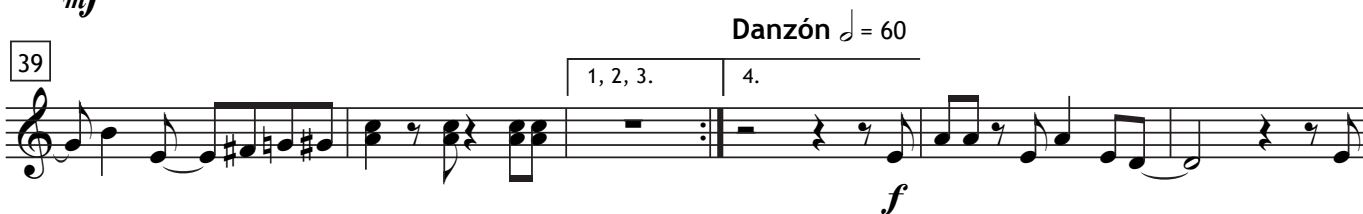

El principe y la princesa

(Porro)

Percusión 1
Maracón

Martha Sofía Rivera Cadena

Danzón $\text{♩} = 60$

7

$\text{♩} = 80$

15

23

30

Danzón $\text{♩} = 60$

38

45

El principe y la princesa

(Porro)

Percusión 2
Llamador

Martha Sofía Rivera Cadena

Danzón $\text{♩} = 60$

8

13

23

28

36

Danzón $\text{♩} = 60$

1, 2, 3.

4. 9

El principe y la princesa

(Porro)

Percusión 3
Alegre

Martha Sofía Rivera Cadena

Danzón $\text{♩} = 60$

6

$\text{♩} = 80$

11

19

25

30

Danzón $\text{♩} = 60$

40

45

El principe y la princesa

(Porro)

Percusión 4
Tambora

Martha Sofía Rivera Cadena

Danzón $\text{♩} = 60$

f

7

$\text{♩} = 80$

mf

15

23

30

38

Danzón $\text{♩} = 60$

1, 2, 3. 4.

45

El principe y la princesa

(Porro)

Sistro Alto

Martha Sofía Rivera Cadena

Danzón $\text{♩} = 60$

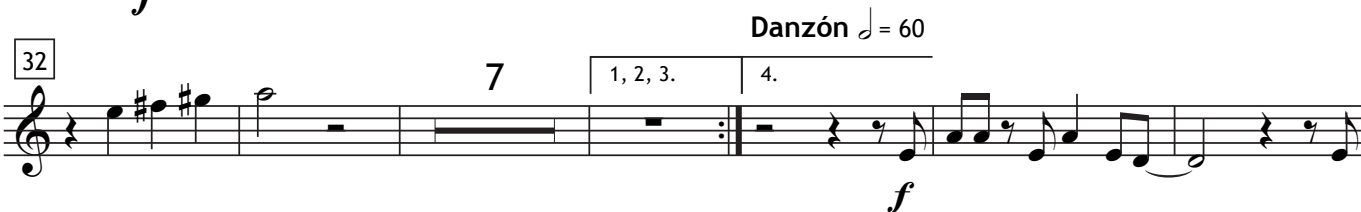
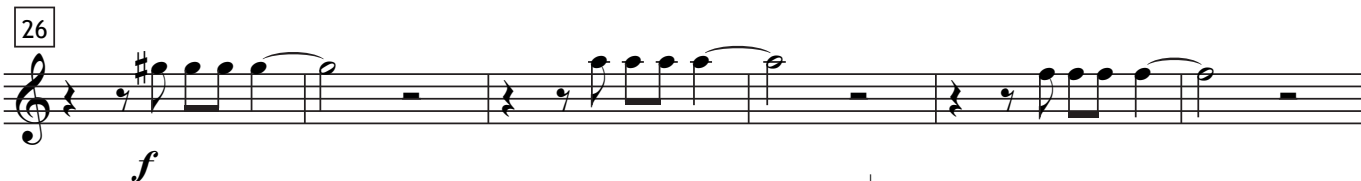

El principe y la princesa

(Porro)

Sistro Soprano

Martha Sofía Rivera Cadena

Danzón $\text{♩} = 60$

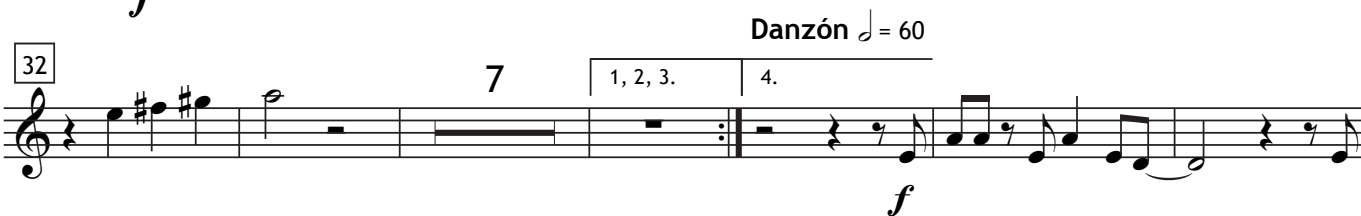

Voz

29

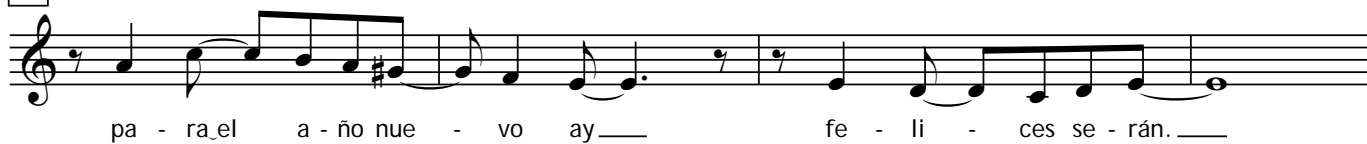

pa - ra el a - ño nue - vo ay ___ fe - li - ces se - rán. ___

33

Se van ___ a ca - sar ___ pa - ra ___ na - vi - dad ___

37

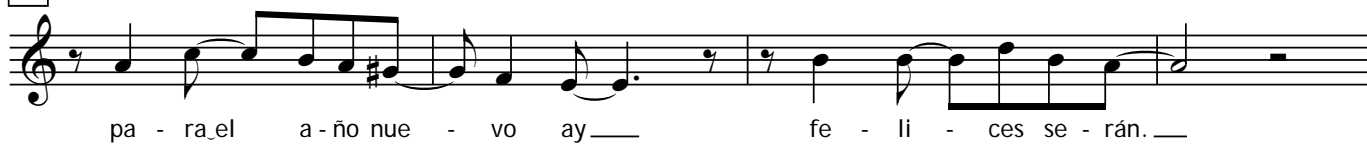

pa - ra el a - ño nue - vo ay ___ fe - li - ces se - rán. ___

Danzón $\text{♩} = 60$

41

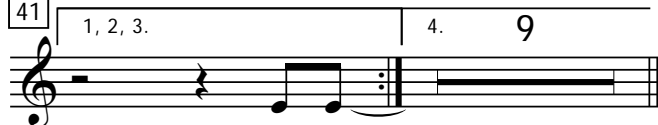

1, 2, 3. 4. 9

2. E - ra
3. Un buen
4. El prin

El principe y la princesa

(Porro)

Xilófono Soprano

Martha Sofía Rivera Cadena

Danzón $\text{♩} = 60$

