

# Jazziando

Flauta

Melodía de Sara Gabriela Pinilla  
Bogotá. 11 años

Versión de Max Del Valle  
Universidad Javeriana. Bogotá

Allegro con moto ♩ = 127

Moderato ♩ = 108

**A**

9

19

**B**

28

**C**

Adagio ♩ = 60

40

52

**D**

Moderato ♩ = 108

Flauta

61 E F

*f* *mf* **2** **7**

G *mf* *mf* piu mosso rit.

83 *pp*

# Jazziando

Oboe

Melodía de Sara Gabriela Pinilla  
Bogotá. 11 años

Versión de Max Del Valle  
Universidad Javeriana. Bogotá

Allegro con moto ♩ = 127

A

Moderato ♩ = 108

B

C

Adagio ♩ = 60

D

Moderato ♩ = 108

E

Oboe

66

3

F

7

G

piu mosso rit.

*p*

81

*pp*

# Jazziando

Clarinete en B $\flat$

Melodía de Sara Gabriela Pinilla  
Bogotá. 11 años

Versión de Max Del Valle  
Universidad Javeriana. Bogotá

Allegro con moto  $\text{♩} = 127$

A

Moderato  $\text{♩} = 108$

B

C

Adagio  $\text{♩} = 60$

D

Moderato  $\text{♩} = 108$

E

Clarinete en B $\flat$

67

F G

7 2

*mf* *mf*

*piu mosso rit.*

82

*pp*

# Jazziando

Fagot

Melodía de Sara Gabriela Pinilla  
Bogotá. 11 años

Versión de Max Del Valle  
Universidad Javeriana. Bogotá

Allegro con moto ♩ = 127

*f* *p*

A

Moderato ♩ = 108

*mf*

15

*mf* *p*

B

*rit.*

C

Adagio ♩ = 60  
*espress.*

7 2 *mf*

38

*p* *p* *p*

D

Moderato ♩ = 108

3 4 2 *mf* *mf*

Fagot

59

E

68

F

G

piu mosso rit.

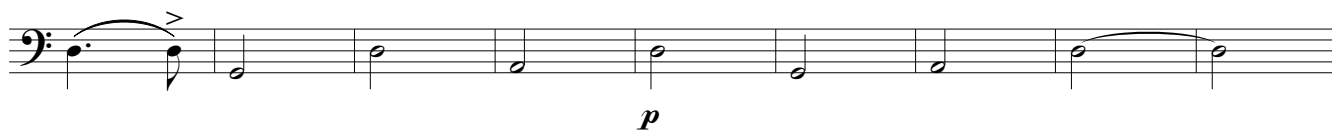

85

# Jazziando

Corno en F

Melodía de Sara Gabriela Pinilla  
Bogotá. 11 años

Versión de Max Del Valle  
Universidad Javeriana. Bogotá

Allegro con moto ♩ = 127

*f* *p*

A

Moderato ♩ = 108

*mf*

15

*mf* *p*

B

C

Adagio ♩ = 60

*mf*

37

*p*

D

Moderato ♩ = 108

*mf* *mf*

Corno en F

60 **E** **F** *espress.*  
*mp* *f*

71 **G**  
*mf* *f* *p* *mf*

80 *piu mosso rit.* *ad. Lib.*  
*p* *mf* *pp*

# Jazziando

Violín I

Melodía de Sara Gabriela Pinilla  
Bogotá. 11 años

Versión de Max Del Valle  
Universidad Javeriana. Bogotá

Allegro con moto  $\text{♩} = 127$   
*pizz.*

**A**  
Moderato  $\text{♩} = 108$   
*arco*

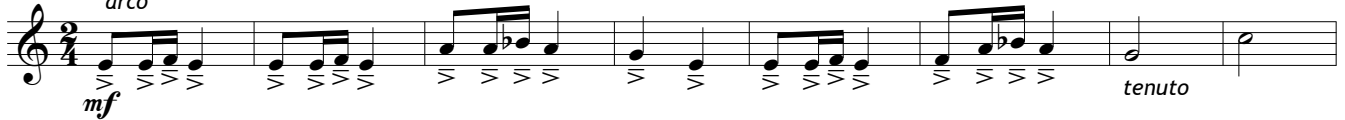

15

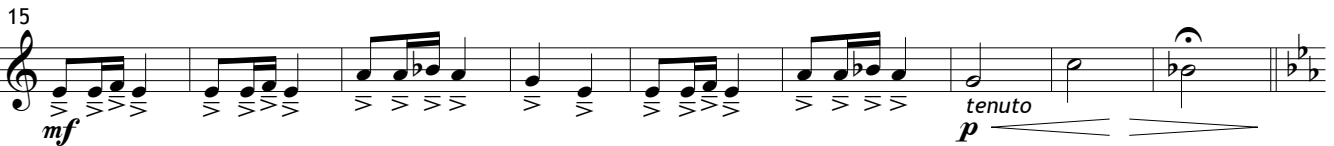

**B**

**C** Adagio  $\text{♩} = 60$

42

# Violín I

D

Moderato ♩ = 108

50

*sf* *p* *sf* *p*

58

E

*mp* tenuto

68

F

*mf*

G

piu mosso rit.

*p*

83

*pp*

# Jazziando

Violín II

Melodía de Sara Gabriela Pinilla  
Bogotá. 11 años

Versión de Max Del Valle  
Universidad Javeriana. Bogotá

Allegro con moto ♩ = 127  
*pizz.*

**A**  
Moderato ♩ = 108  
*arco*

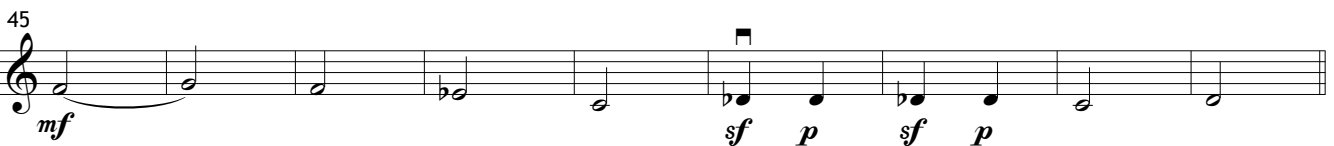
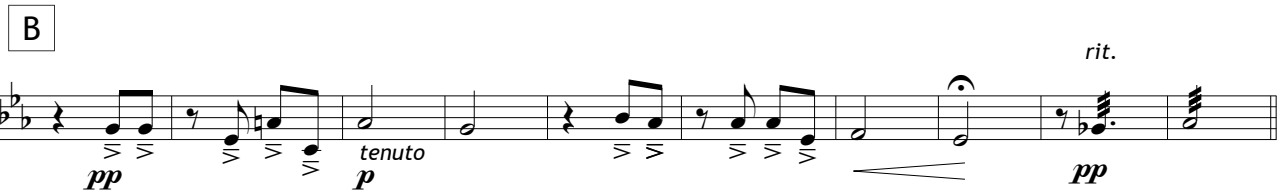

# Violín II

D

Moderato ♩ = 108

60

E

68

F

G

piu mosso rit.

83

# Jazziando

Viola

Melodía de Sara Gabriela Pinilla  
Bogotá. 11 años

Versión de Max Del Valle  
Universidad Javeriana. Bogotá

Allegro con moto ♩ = 127  
*pizz.*

*f*

**A**  
Moderato ♩ = 108  
*arco*

*mf* *tenuto*

15

*mf* *tenuto* *p*

**B**

*pp* *rit.* *pp*

**C**

Adagio ♩ = 60

*mf* *p*

45

*mf* *sf* *p* *sf* *p*

# Viola

D

Moderato ♩ = 108

60

E

68

F

G

piu mosso rit.

83

# Jazziando

Violonchelo

Melodía de Sara Gabriela Pinilla  
Bogotá. 11 años

Versión de Max Del Valle  
Universidad Javeriana. Bogotá

Allegro con moto ♩ = 127  
*pizz.*

*f*

**A**  
Moderato ♩ = 108  
*arco*

*mf* *pizz.* *arco* *tenuto* *f*

15

*mf* *pizz.* *arco* *tenuto* *p*

**B**

*pp* *rit.* *pp*

**C**  
Adagio ♩ = 60

*mf* *p*

43

*mf* *sf* *sf* *p* *sf* *p*

# Violonchelo

D

52

Moderato ♩ = 108

E

60

F

68

G

piu mosso rit.

83

# Jazziando

Contrabajo

Melodía de Sara Gabriela Pinilla  
Bogotá. 11 años

Versión de Max Del Valle  
Universidad Javeriana. Bogotá

Allegro con moto ♩ = 127

A

Moderato ♩ = 108  
*pizz.*

15

B

C

Adagio ♩ = 60  
*espress.*

43

# Contrabajo

51 arco pizz. arco D Moderato ♩ = 108  
*sf* *mf*