

La Lección

(Bambuco)

Leonardo Laverde

Versión: María Cristina Rivera Cadena

He nacido en esta tierra, bella por naturaleza
Con caudales de riqueza original
Llena de ilusiones y desigualdades;
Dónde no todos los males
Con el tiempo han de durar.

Lo más bello de ésta tierra en que he nacido,
Es mi gente trabajando con amor.
Ingeniosa, persistente, laboriosa, inteligente.
Decidió mirar al frente sin temor.

Un sendero adolorido
Nos mostró la dirección.
No fue en vano lo vivido,
Aprendimos la lección.

Para vivir y se feliz
Hay que luchar sin desistir.
Para sembrar un porvenir
Sólo hay que amar y compartir.

Todavía queda tiempo en nuestras manos
Para ver el nuevo día amanecer.
Es momento de volar sobre el pantano
Es momento de sembrar, para pronto recoger.

Un sendero adolorido
Nos mostró la dirección.
No fue en vano lo vivido,
Aprendimos la lección.

Para vivir y se feliz
Hay que luchar sin desistir.
Para sembrar un porvenir
Sólo hay que amar y compartir.

Para vivir y se feliz
Hay que luchar sin desistir.
Para sembrar un porvenir
Sólo hay que amar y compartir.

La Lección

(Bambuco)

Clarinete I
en Bb

Música y letra de
Leonardo Laverde
Versión: María Cristina Rivera Cadena

8

f

15

A

mf

22

29

p

36

8

p

B

mf

57

5

11

C

f

78

p

85

mf

92

D

mf

122

E

p *mf*

135

mf

142

mf

149

f

La Lección

(Bambuco)

Clarinete II
en Bb

Música y letra de
Leonardo Laverde
Versión: María Cristina Rivera Cadena

8
f

15 A

mf

22

29

p

36

8
p

B

mf

56 C

5 11
f

77

p

84

90

97

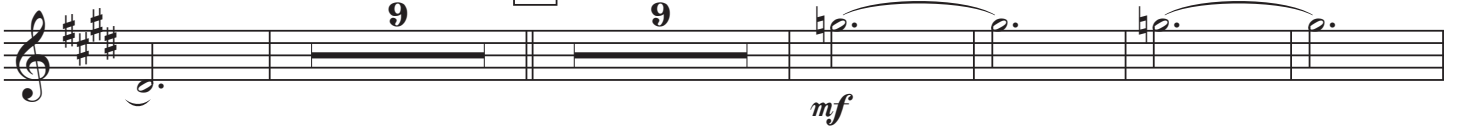

120

135

150

La Lección

(Bambuco)

Contrabajos

Música y letra de
Leonardo Laverde
Versión: María Cristina Rivera Cadena

pizz.

f

9

p

A

f

27

p

36

45

B

54

62

70

C

79

88

97

106

D

115

124

E

139

147

La Lección

(Bambuco)

Corno I
en Fa

Música y letra de
Leonardo Laverde
Versión: María Cristina Rivera Cadena

8

17

A

24

32

41

B

56

65

72

C

79

86

100

D

113

9

128

E

135

143

La Lección

(Bambuco)

Corno II
en Fa

Música y letra de
Leonardo Laverde
Versión: María Cristina Rivera Cadena

p

8

mf

17

A

p

24

32

p

41

p

B

mf

56

p

65

72

C

79

86

8

100

D

113

9

128

E

135

143

8

La Lección

(Bambuco)

Fagot I

Música y letra de
Leonardo Laverde
Versión: María Cristina Rivera Cadena

f

9

f *p*

A

f

27

p

36

p

46

B

p

57

5 11

C

f

79

p

88

97

104

D

122

E

135

143

151

La Lección

(Bambuco)

Fagot II

Música y letra de
Leonardo Laverde
Versión: María Cristina Rivera Cadena

f

9

f

17

A

p *f*

25

p *f*

34

p

42

p

B

p 5

63

11

C

p *f* 11

79

93

101

117

E

139

148

La Lección

(Bambuco)

Flauta I

Música y letra de
Leonardo Laverde
Versión: María Cristina Rivera Cadena

f 8

17 **A**

mf

25

33 **7**

47 **B**

mf 8

63

p

72 **C**

f

79

p

90

99

D

p *mf*

117

E

p *mf*

138

147

La Lección

(Bambuco)

Flauta II

Música y letra de
Leonardo Laverde
Versión: María Cristina Rivera Cadena

f

9 A

8 *mf*

23

31

45 B

8 *mf*

60

p

68 C

f

76

p

84

92

100

D

108

116

mf

124

E

7

4

mf

141

149

La Lección

(Bambuco)

Guitarra

Música y letra de
Leonardo Laverde
Versión: María Cristina Rivera Cadena

62

69

76

84

92

100

108

115

122

129

E

4

140

148

La Lección

(Bambuco)

Metalófonos I y II

Música y letra de
Leonardo Laverde
Versión: María Cristina Rivera Cadena

73 **C** *f*

81

89

99 **D**

108 *mf*

116 *p*

124 **E** *p*

132 *mf* *f*

140 *mf*

148

La Lección

(Bambuco)

Oboe I

Música y letra de
Leonardo Laverde
Versión: María Cristina Rivera Cadena

8

f

17 **A** 15 *p* *p*

39

47 **B** *p* *mf*

54 *mf*

62 *p*

71 **C** *f*

79 *p*

90 *mf*

98

106 **D** *p* *mf*

117 **E** *p*

132 *mf* *mf*

139 *f*

148

La Lección

(Bambuco)

Oboe II

Música y letra de
Leonardo Laverde
Versión: María Cristina Rivera Cadena

8

f

17 **A** 15 *p* *p*

39

47 **B** *p* *mf*

54 *mf*

62 *p*

71 **C** *f*

79 *p*

90

98

105

D

115

124

E

7

4

140

148

La Lección

(Bambuco)

Percusión 1
(Bloques piccolo)

Música y letra de
Leonardo Laverde
Versión: María Cristina Rivera Cadena

73

C

79

85

91

97

103

D

109

115

121

127

E

133

p

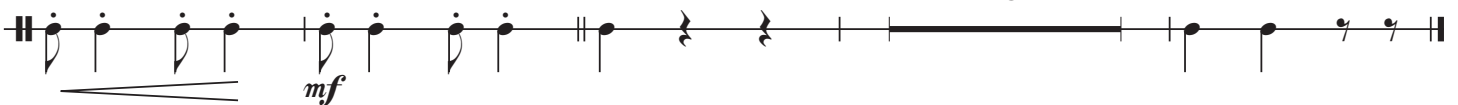

18

La Lección

(Bambuco)

Percusión 2
(Mates/platillo)

Música y letra de
Leonardo Laverde
Versión: María Cristina Rivera Cadena

Mates

f

9

p

A

27

p

36

45

B

54

63

72

C

81

90

99

D

108

117

126

E

135

Platillos

3

148

La Lección

(Bambuco)

Percusión 3
(Gran Caja/
Tambora)

Música y letra de
Leonardo Laverde
Versión: María Cristina Rivera Cadena

72 C

79

87

95

103 D

111

120

127 E

134

Gran caja

mf

2

145

C

f

82

90

99

D

114

123

E

p *mf* *f*

140

148

La Lección

(Bambuco)

Timbales

Música y letra de
Leonardo Laverde
Versión: María Cristina Rivera Cadena

La-Re-Sol

11 A

21

41 B

61

72 C

86 D E

137

148

p *mf* *sf* *ff*

La Lección

(Bambuco)

Tiple

Música y letra de
Leonardo Laverde
Versión: María Cristina Rivera Cadena

63

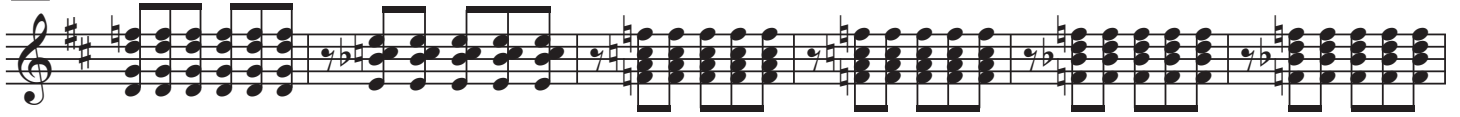

69

75

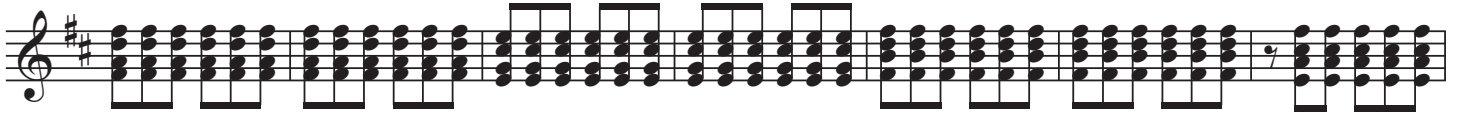

82

89

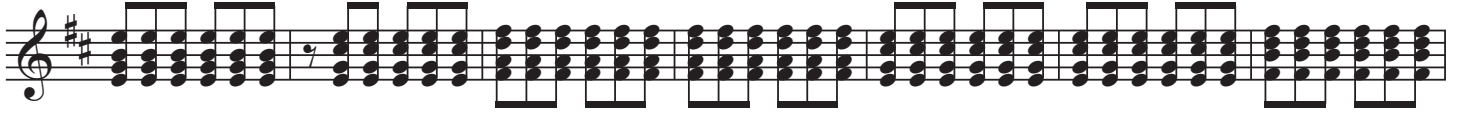

96

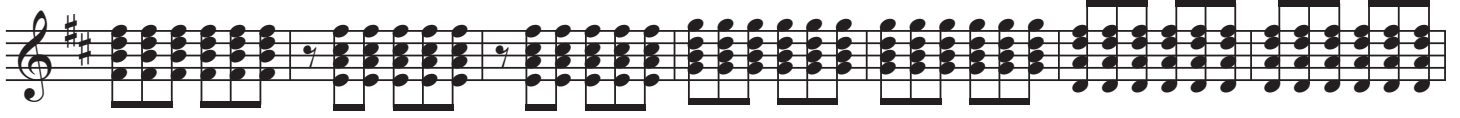

103

110

117

La Lección

(Bambuco)

Trombón I

Música y letra de
Leonardo Laverde
Versión: María Cristina Rivera Cadena

p

8

mf

15

p

22

29

p

36

9

B

p

58

p

La Lección

(Bambuco)

Trombón II

Música y letra de
Leonardo Laverde
Versión: María Cristina Rivera Cadena

p

8

mf

15

A

p

22

29

p

36

9

B

p

58

p

65

72

C

24

102

D

108

114

9

mf

129

E

p

mf

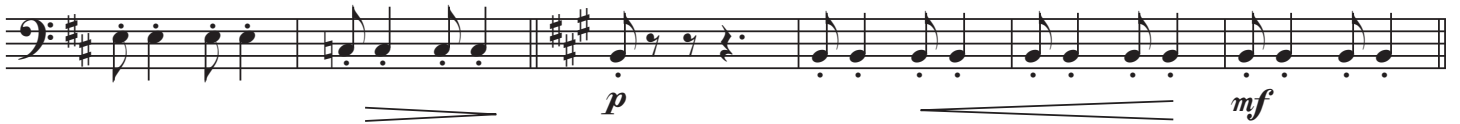

135

16

f

La Lección

(Bambuco)

Trombón III

Música y letra de
Leonardo Laverde
Versión: María Cristina Rivera Cadena

p

8

mf

17

A

p *p*

26

p

35

45

B

mf

54

p

63

p

71

C

D

111

9

127

E

134

16

La Lección

(Bambuco)

Trompeta I
en Bb

Música y letra de
Leonardo Laverde
Versión: María Cristina Rivera Cadena

p

8

mf

17

A

p

24

31

p

39

B

p

57

p

66

p

81 **C**
mf

88

95 **D**
16
p

102 **E**
9
mf

110 **E**
p

118 **E**
8
mf *f*

126 *f*

La Lección

(Bambuco)

Trompeta II
en Bb

Música y letra de
Leonardo Laverde
Versión: María Cristina Rivera Cadena

p

8

mf

15

A

p

22

29

p

36

B

p

51

58

p

La Lección

(Bambuco)

Tuba

Música y letra de
Leonardo Laverde
Versión: María Cristina Rivera Cadena

- System 1:** Starts with a rest, followed by a melodic line. Dynamics: *p*.

La Lección

(Bambuco)

Música y letra de

Leonardo Laverde

Versión: María Cristina Rivera Cadena

Violas

90

99

D

123

E

132

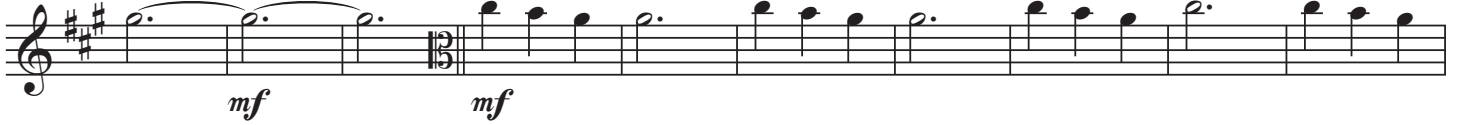

142

151

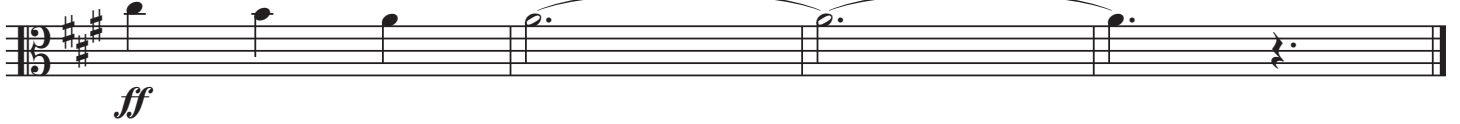

La Lección

(Bambuco)

Violines I

Música y letra de
Leonardo Laverde
Versión: María Cristina Rivera Cadena

La Lección

(Bambuco)

Violines II

Música y letra de
Leonardo Laverde
Versión: María Cristina Rivera Cadena

88

95

103

118

128

137

147

La Lección

(Bambuco)

Violonchelos

Música y letra de
Leonardo Laverde
Versión: María Cristina Rivera Cadena

11 **A** arco

21

33 *p*

41

49 **B** *mf*

58 **C** pizz. arco *f*

77

90

97

105

D

8

120

129

E

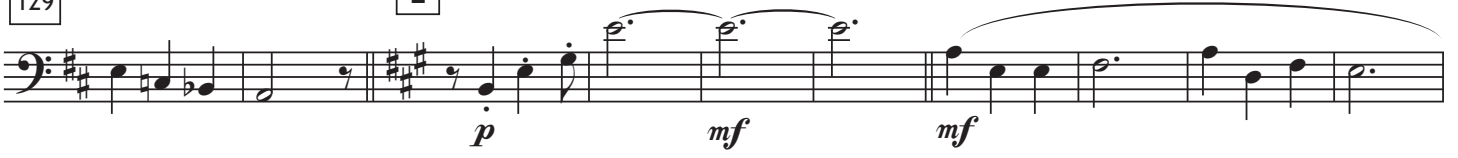

139

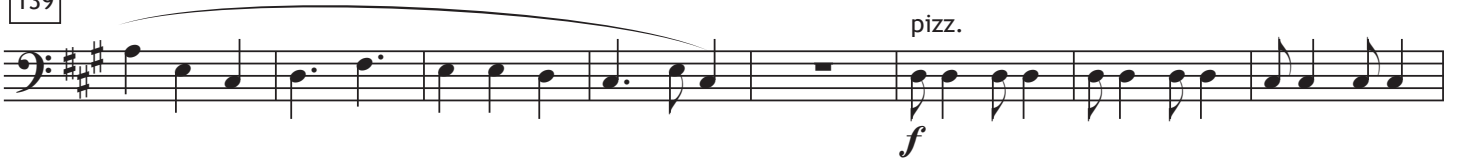

147

arco

La Lección

(Bambuco)

Voz

Música y letra de
Leonardo Laverde
Versión: María Cristina Rivera Cadena

mf

8

16

f **A**

He na - ci - do en es - ta tie - rra be - lla por na - tu - ra - le - za con cau -

22

da - les de ri - que - za o ri - gi - nal, cu - na de i - lu - sio - nes y des - i - gual - da - des,

29

don - de no to - dos sus ma - les en el tiem - po han de du - rar... Lo mas

34

be - llo de es - ta tie - rra en que he na - ci - do _____ es mi gen - te tra - ba - jan - do con a -

40

mor, in - ge - nio - sa, per - sis - ten - te, la - bo - rio - sa in - te - li - gen - te, con - si -

46

guió mi - rar al fren - te sin te - mor. Un sen - de - ro do - lo - ri -

51

- do nos mos - tró la di - re - cción _____ no fué en va - no lo vi - vi - do, a - pren -

56

di - mos la lec - ción: Pa - ra vi - vir y ser fe - liz hay que lu -

63

char sin de-sis - tir. Pa-ra sem - brar un por-ve - nir so-lo hay que a

71

C

mar y com-par - tir.

80

88

To-da - vi - a que-da tiem - po en nues-tras ma - nos pa - ra-

95

ver un nue-vo dí - a a-ma-ne-cer Es mo-men-to de vo-lar - so-bre el pan - ta - no,

102

D

es mo-men-to de sem-brar — pa-ra pron-to re-co-ger. — Un sen - de - ro do-lo-ri -

108

- do nos mos-tró la di-rec-ción — no-fué en va - no lo vi-vi - do, a-pren-

113

di-mos la lec - ción: Pa - ra vi - vir y se fe - liz

119

hay que lu - char sin de - sis - tir, pa - ra sem - brar

125

un por - ve - nir so - lo hay que a - mar y com - par - tir.

E

Pa - ra vi - vir y ser fe - liz, hay que lu - char

141

sin de - sis - tir pa - ra sem - brar un por - ve - nir so lo hay que a

148

mar _____ y com - par tir. _____

La Lección

(Bambuco)

Xilófono
Alto

Música y letra de
Leonardo Laverde
Versión: María Cristina Rivera Cadena

70

80

89

97

105

112

122

130

139

148

La Lección

(Bambuco)

Xilófono
Soprano

Música y letra de
Leonardo Laverde
Versión: María Cristina Rivera Cadena

11

20

28

36

44

52

60

70

C

80

89

97

105

D

112

122

130

E

139

148