

La nigua

Bambuco

Ilustración: José Rosero

Letra y música / Lyrics and music:
Bernardo Gutiérrez

Arreglo / Arrangement:
Javier Betancourth

Nivel 3 / Level 3
Duración / Time: 2:12

Formato instrumental

Instrumentation

Flautas
Soprano 1
Soprano 2
Alto
Tenor

Sistros
Soprano
Alto

Xilófonos
Soprano
Alto

Metalófonos
Soprano
Alto

Percusión 1
Chucho
Percusión 2
Tambora

Voz

Tiple
Guitarra
Contrabajo

La nigua

(Bambuco)

Contrabajo

Letra y Música de
Bernardo Gutiérrez
Arreglo de Javier Betancourth

10

19

28

37

46

55

64

74

84

La nigua

(Bambuco)

Flauta Alto

Letra y Música de
Bernardo Gutiérrez
Arreglo de Javier Betancourth

5 9

p

19 4

p *mf*

28 9

42 3

mf

50 9

p

64 4 12

mf

84 4

p

La nigua

(Bambuco)

Flauta Soprano 1

Letra y Música de
Bernardo Gutiérrez
Arreglo de Javier Betancourth

5 16

p

26 15

mf *mf*

46 2 16

68 12

mf

85 4

p

La nigua

(Bambuco)

Flauta Soprano 2

Letra y Música de
Bernardo Gutiérrez
Arreglo de Javier Betancourth

5 16

p

26 15

mf *mf*

46 2 16

mf

68 12

mf

85 4

p

La nigua

(Bambuco)

Flauta Tenor

Letra y Música de
Bernardo Gutiérrez
Arreglo de Javier Betancourth

5 9

p

19 4

p *mf*

28 9

42 3

mf

50 9

p

64 4 12

mf

84 4

p

La nigua

(Bambuco)

Guitarra

Letra y Música de
Bernardo Gutiérrez
Arreglo de Javier Betancourth

- Staff 1: C Maj7, G, Am7 D7, G Maj7, IX
- Staff 2: VII, V, G Maj7, G 6, G, Am7
- Staff 3: D 9, D 7, G 6, G 7
- Staff 4: D m7, G 7, C, C m7, G Maj7, D 7
- Staff 5: G Maj7, C#m7(b5), F#7, Bm7(b5), E7, Am7 D7, D 7, G
- Staff 6: G 6, Em7, G Maj7, Am7, D 7
- Staff 7: G, G 7, D m7, G 7, C, Am7

Guitarra

43 G D7 GMaj7 C G C

49 G Am7 D7 GMaj7 G6 G Am7

55 D9 D7 G6 G7

61 Dm7 G7 C Cm7 GMaj7 D7

67 GMaj7 C#m7(b5) F#7 Bm7(b5) E7 Am7 D7 D7 G

73 G6 Em7 GMaj7 Am7 D7 G

80 G7 Dm7 G7 C B^b G D7

87 GMaj7 C D7 G E7 Am7 D7 GMaj7 Am7 A^b GMaj7

La nigua

(Bambuco)

Metalófono Alto

Letra y Música de
Bernardo Gutiérrez
Arreglo de Javier Betancourth

La nigua

(Bambuco)

Metalófono Soprano

Letra y Música de
Bernardo Gutiérrez
Arreglo de Javier Betancourth

7 *mf*

15 *f*

27 *mf*

33 10 3 *f*

50 15 *f*

69

75 9 *mf*

88 2

La nigua

(Bambuco)

Percusión 1
Chucho

Letra y Música de
Bernardo Gutiérrez
Arreglo de Javier Betancourth

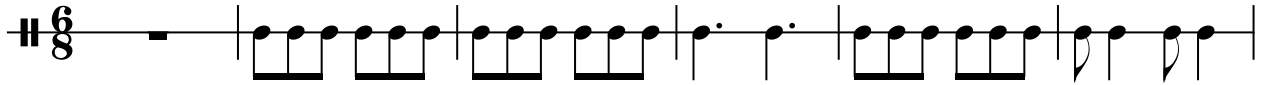

7

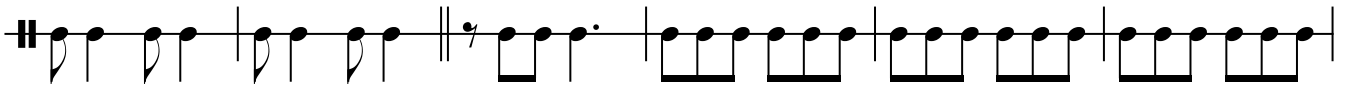

13

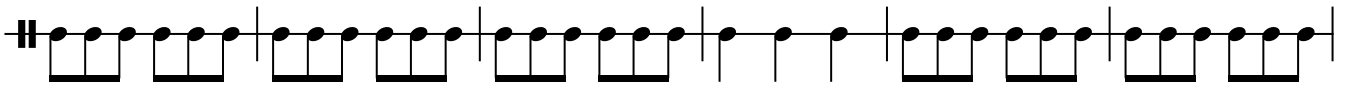

19

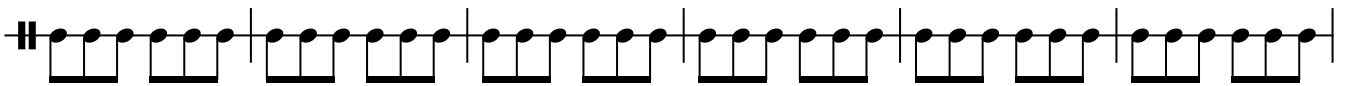

25

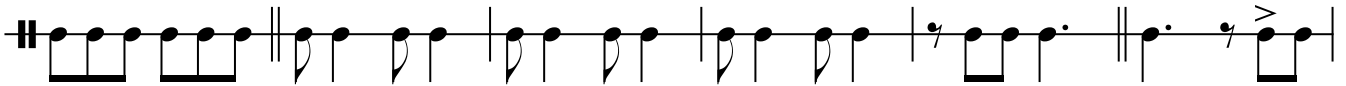

31

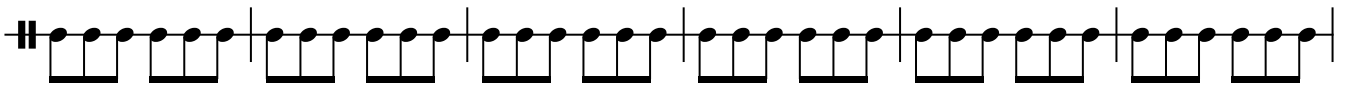

37

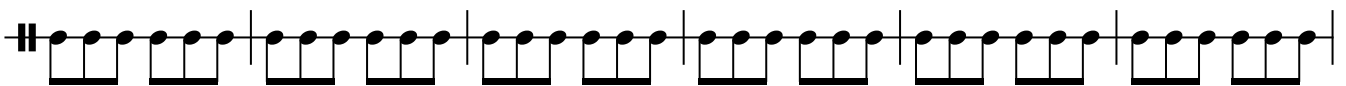

43

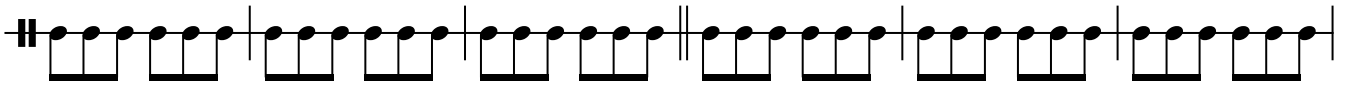

Percusión 1
Chucho

49

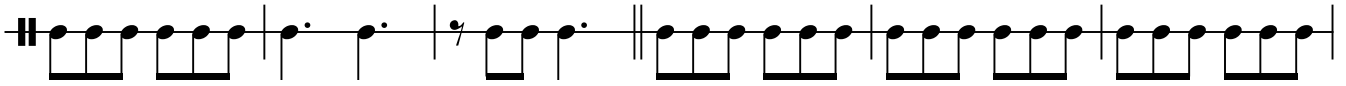

55

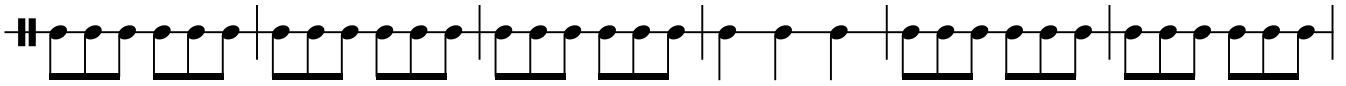

61

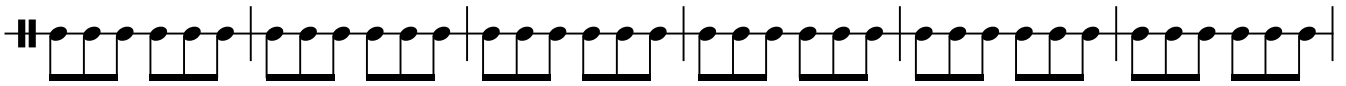

67

72

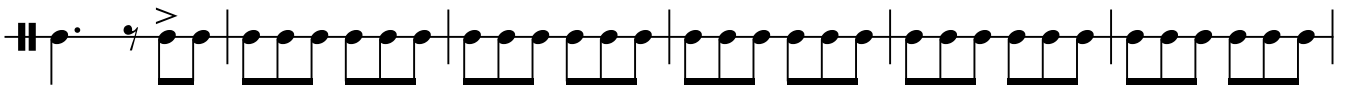

78

83

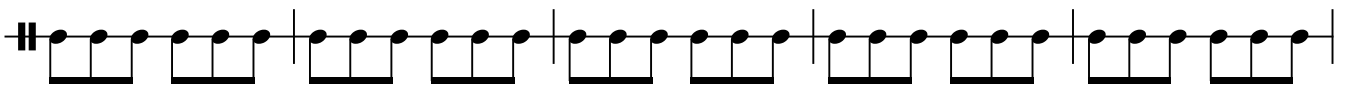

88

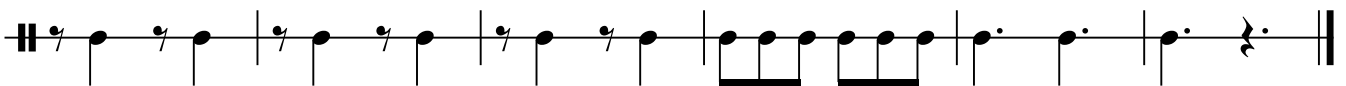

Percusión 2
Tambora

49

55

61

67

72

78

84

89

La nigua

(Bambuco)

Sistro Alto

Letra y Música de
Bernardo Gutiérrez
Arreglo de Javier Betancourth

Sistro Alto

52

p

58

7

f

70

p

76

10

mf

90

mf

La nigua

(Bambuco)

Sistro Soprano

Letra y Música de
Bernardo Gutiérrez
Arreglo de Javier Betancourth

La nigua

(Bambuco)

Tiple

Letra y Música de
Bernardo Gutiérrez
Arreglo de Javier Betancourth

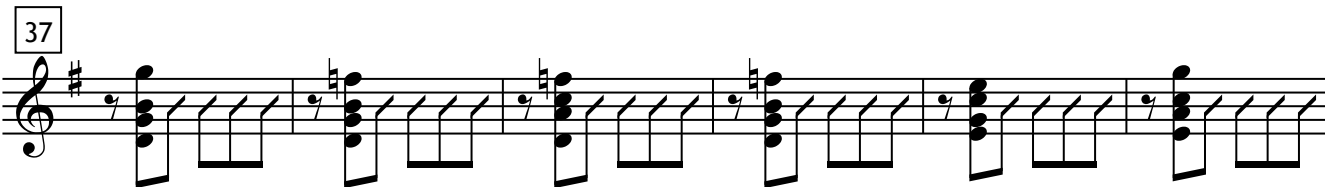
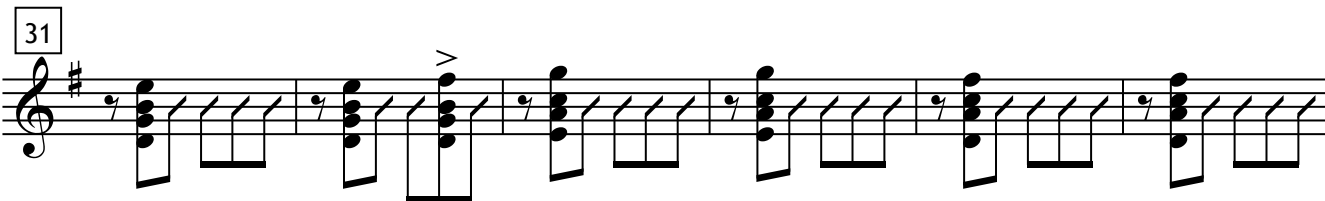
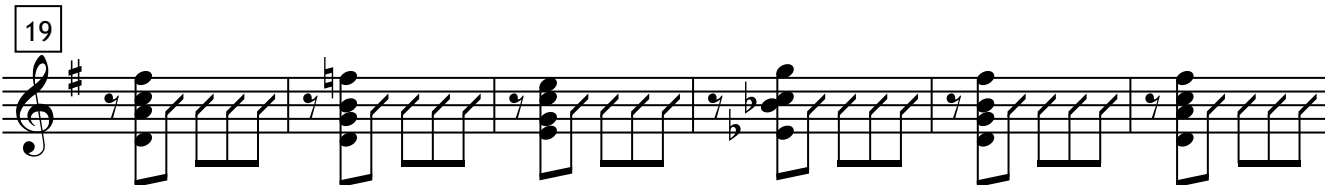
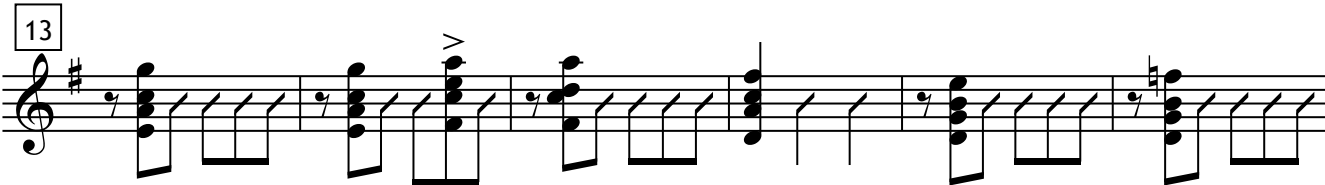
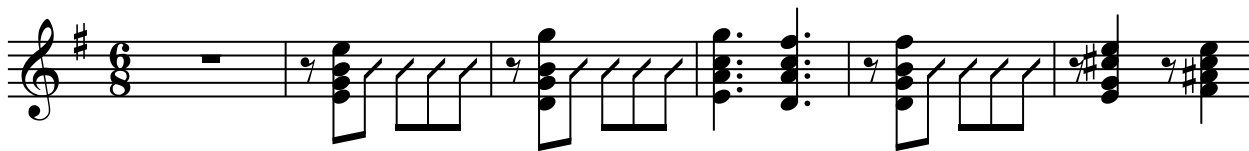

La nigua

(Bambuco)

Voz

Letra y Música de
Bernardo Gutiérrez
Arreglo de Javier Betancourth

8 *p*

Chi-qui-ta chi-rri-qui-ti - ca o-ri-un-da de Sa-la-mi -

13

- na cu-na de gran-des po-e - tas y ca-pi-tal de las ni - guas. Co-

18 *p*

lo - ni - zan-do los de - dos llo - ro - sos de cir-gue - li - llas la_en-con-

22 *f* 3

tró_el ja-bon de tie - rra al ta-po-nar su ren-di - ja. En el

30

al-ma de las u - ñas sue - len guar-dar sus ba-li - jas mien - tas en las ja-rre-te - ras los

36

hue-vos se mul-ti-pli - can no se ve la con-de-na - da se sien-te si cuan-do pi -

41 *mf* *p*

- ca y_hay u-na que_es cu-li-blan - ca y_o-tra que_es cu-li-ro-ji - za.

Voz

46 **5** *mf*

Pa - to - jos y cas - te - rai - las al cie - lo cla - man jus - ti -

55

- cia llo - ran - do la - gri - mas ver - des que es el llan - to de las ni - guas a

60 *mf*

su ta - rea des - truc - to - ra no hay u - ña que se re - sis - ta ni de - do que no se pa -

65 *p* **3** *mf*

- re col - chón que no vuel - va tri - zas. La

72 *f*

ni - gua es ca - si un mi - cro - bio chi - qui - ta chi - rri - qui - ti - ca pe - ro que ras - ca y que ras -

77 *mf*

- ca que pi - ca pi - ca y re - pi - ca la ni - gua es ca - si un mi - cro - bio chi -

82 *p*

qui - ta chi - rri - qui - ti - ca y que co - sa tan be - rra - ca si pi - ca la hi - jue - pu - ti -

87 *mf f* **2**

- ca y que co - sa tan be - rra - ca si pi - ca la hi - jue - pu - ti - ca.

La nigua

(Bambuco)

Xilófono Alto

Letra y Música de
Bernardo Gutiérrez
Arreglo de Javier Betancourth

p

7 13 *mf*

25 4

34 5 *p* *p*

44 6 13 *p*

68 4

76 7 *mf*

87 2 *mf*

La nigua

(Bambuco)

Xilófono Soprano

Letra y Música de
Bernardo Gutiérrez
Arreglo de Javier Betancourth

p

7 13

mf

25 4

34 5

p *p*

44 6 13

p

68 4

76 7

mf

87 2

mf