

# Pequeña

Vals

Homero Aldo Expósito - Osmar Maderna

Versión de Marta Sofía Rivera Cadena

## Formato instrumental

Sistros

Soprano

Alto

Xilófonos

Soprano

Alto

Metalófonos

Soprano

Alto

Percusión

Maracas

Voz

Guitarra

Contrabajo

# Pequeña

(Vals)

Contrabajo

Letra: Homero Aldo Expósito

Música: Osmar Maderna

Versión de Marta Sofia Rivera

50

*f* *mf*

59

*f*

68

*mf* *p*

79

*mf* *f* *mf* *p*

90

*mf* *p* *mf*

101

*mf* *f*

111

*mf* *f* *mf*

120

*f*

130

# Pequeña

(Vals)

Guitarra

Letra: Homero Aldo Expósito

Música: Osmar Maderna

Versión de Marta Sofia Rivera

8

16

24

31

38

Guitarra

46

54

61

68

76

84

92

Guitarra

99

107

115

123

130

# Pequeña

(Vals)

Metalófono Alto

Letra: Homero Aldo Expósito

Música: Osmar Maderna

Versión de Marta Sofia Rivera

67

*mf*

75

83

*p* *mf*

91

*mf*

99

*mf*

107

115

*mf*

123

*f*

131

# Pequeña

(Vals)

Metalófono Soprano

Letra: Homero Aldo Expósito

Música: Osmar Maderna

Versión de Marta Sofia Rivera

67

*mf*

75

83

*p* *mf*

91

*mf*

99

107

115

123

*f*

131

# Pequeña

(Vals)

Percusión  
Maracas

Letra: Homero Aldo Expósito

Música: Osmar Maderna

Versión de Marta Sofia Rivera

52

*p*

57

63

50

119

*p*

125

131

# Pequeña

(Vals)

Sistro Alto

Letra: Homero Aldo Expósito

Música: Osmar Maderna

Versión de Marta Sofia Rivera

67

*mf*

75

*p* *f*

82

*p* *mf*

90

*p*

98

*mf*

107

115

123

*f*

131

# Pequeña

(Vals)

Sistro Soprano

Letra: Homero Aldo Expósito

Música: Osmar Maderna

Versión de Marta Sofia Rivera

67

*mf*

75

*p* *f*

84

*p* *mf*

93

*p* *mf*

104

112

120

*f*

128

# Pequeña

(Vals)

Voz

Letra: Homero Aldo Expósito

Música: Osmar Maderna

Versión de Marta Sofia Rivera

Don-de el ri - o se que-da y la lu na se va, donde

nadie ha lle ga do ni puede lle-gar, donde sueñan con-mi-go los versos en

flor, tengo un ni-do de plumas y un can to de amor. Tu que tienes los

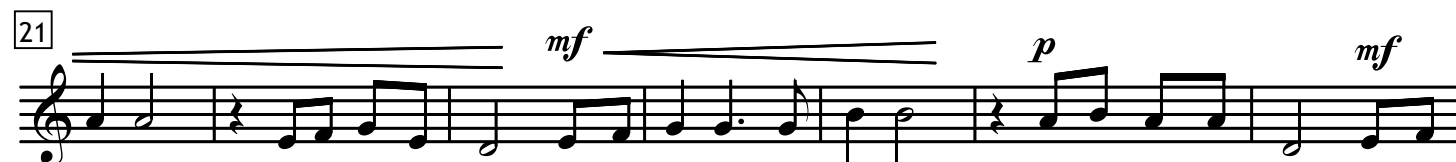

o-jos bañados de luz, y empa-padas las manos de tanta inquie-tud, con las

a-las de mi fan ta - sí - a me has vuel to a los dí - as de mi ju ven-

tud. Pe-que ña te llamo pe-que ña te di go pe-que ña con

Voz

42 *f* *mf*

to-da mi voz mi sue-ño que tan-to te sue ña te es-pe-ra pe-que ña

50

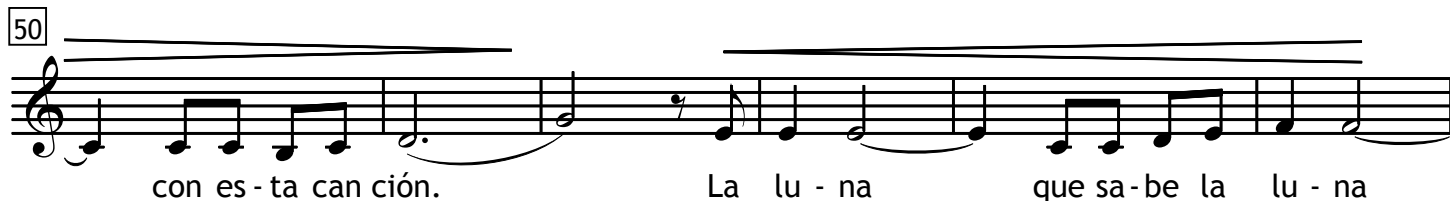

con es-ta can ción. La lu - na que sa-be la lu - na

56 *mf* *f*

la dulce for - tu - na de a-mar como yo mi sue-ño que tan-to te

63 **68**

sue ña te es-pe-ra pe-que ña de mi corazón.

# Pequeña

(Vals)

Xilófono Alto

Letra: Homero Aldo Expósito

Música: Osmar Maderna

Versión de Marta Sofia Rivera

68

*mf*

75

4

87

95

*p*

104

8

119

*f*

129

# Pequeña

(Vals)

Xilófono Soprano

Letra: Homero Aldo Expósito

Música: Osmar Maderna

Versión de Marta Sofia Rivera

68

*mf*

75

4

87

96

*p*

105

8

119

*f*

129
