

Ricitos de oro

Pasillo

Letra y música / Lyrics and music:
Emilio Sierra

Arreglo / Arrangement:
Gonzálo Alberto Rendón

Nivel 3 / Level 3
Duración / Time: 3:31

Formato instrumental

Instrumentation

Flautas
Soprano 1
Soprano 2
Alto
Tenor

Sistros
Soprano
Alto

Xilófonos
Soprano
Alto

Metalófonos
Soprano
Alto

Percusión 1
Triángulo
Chucho
Percusión 2
Tambora

Tiple
Guitarra
Contrabajo

Ricitos de oro

(Pasillo)

Contrabajo

Música de
Emilio Sierra
Arreglo de Gonzalo Alberto Rendón

Moderato $\text{♩} = 160$
arco

mf

8

16

A

pizz.

mf

22

arco

29

pizz.

B

mf

36

42

1.

f

mf

50

2.

arco

C

pizz.

Contrabajo

57 D

64

E

71

arco

78

pizz.

F

85

arco

92

pizz.

99

G

mf

106

f

Contrabajo

113 H arco

120 pizz. I

127 J

134

141 arco pizz.

148 K arco
mf

155 pizz.

163 Coda arco

Ricitos de oro

(Pasillo)

Flauta Alto

Música de
Emilio Sierra
Arreglo de Gonzalo Alberto Rendón

Moderato ♩ = 160

9 *mf* 4

17 **A** *mf*

24 4

33 **B** *p*

38 8 1.

50 2. **C** *mf*

56 **D**

Flauta Alto

62

68

E 15 F

88

4

97

G

103

8

H

116

122

I

128

J

15

148

K

12

163

Coda

Ricitos de oro

(Pasillo)

Flauta Soprano 1

Música de
Emilio Sierra
Arreglo de Gonzalo Alberto Rendón

Moderato ♩ = 160

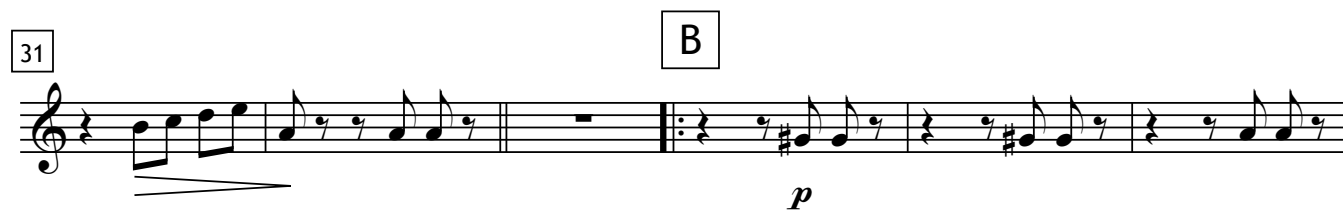

Flauta Soprano 1

62 E 15

83 F

mf

89 4

99 G

p

105 8 H

mf

118 I

124

131 J 15 K 12

163 Coda

Ricitos de oro

(Pasillo)

Flauta Soprano 2

Música de
Emilio Sierra
Arreglo de Gonzalo Alberto Rendón

Moderato ♩ = 160

Flauta Soprano 2

62 E 15

83 F

mf

89 4

99 G

p

105 8 H

mf

118 I

124

128 J 15

148 K 12

163 Coda

Ricitos de oro

(Pasillo)

Flauta Tenor

Música de
Emilio Sierra

Arreglo de Gonzalo Alberto Rendón

Moderato ♩ = 160

Flauta Tenor

68 **E** 15 **F**

mf

88 4

97 **G**

103 8 **H**

116

122 **I**

128 **J** 15

148 **K** 12

163 *Coda*

Ricitos de oro

(Pasillo)

Guitarra

Música de
Emilio Sierra

Arreglo de Gonzalo Alberto Rendón

Moderato ♩ = 160

Chord symbols: Am6, A7, C#, Dm7, Dm7/C, Dm6/B, E7, G#, Am6, A7/G, A7/C#, E°, Eb7, Dm, Am7, /G, Dm6/F, E7, Am, A7/C#, E°, Eb7, Dm, Am7, Am/G, Dm6/F, E7, Am, B, E7, E7/G#, Am6, Am7/C, G7/B, G9, G7(b9), C.

Dynamic markings: *mf*, *f*.

Guitarra

43 Am

49 C

1. 2.

mf *mf*

C Maj7 F m6/C C Maj7 F m6/C

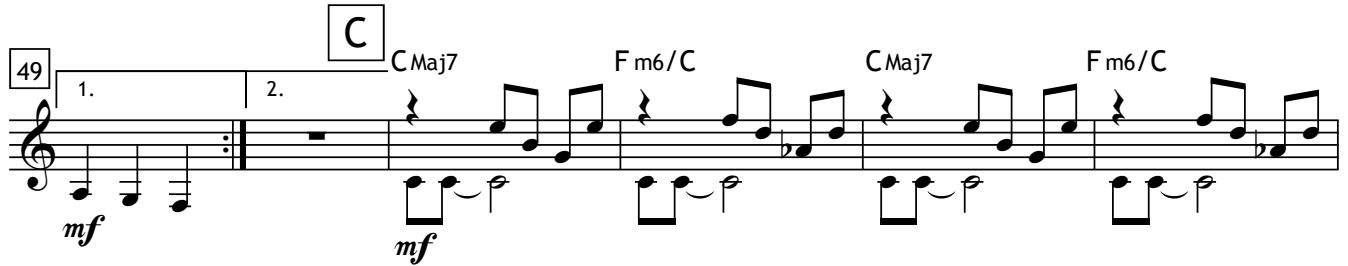

55 D

C Maj7 Am7 D m7 D m7/C

61 C

G7/B D m7/A F/G G9

67 E

C F m6/C C F m6/C C

73 Am7

A7 A7/G D m7 Am7

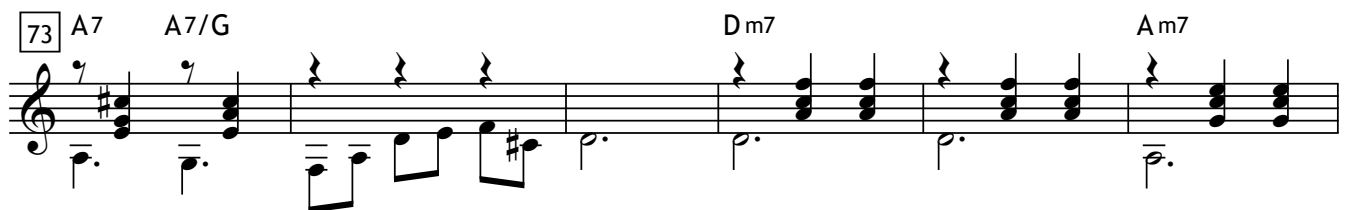

79 F

B7 B7/A

mf

Guitarra

85

91

A7/C# E° Eb7 Dm Am7 Am7/G

97

Dm6/F E7 Am G E7 E7/G# Am6

103

Am7/C G7/B G9 G7(b9) C

109

115

H

CMaj7 Fm6/C CMaj7 Fm6/C CMaj7

121

I

Dm7 Dm7/C G7/B

Guitarra

127 F/A F/G G⁹ C J

133 C Fm6/C C Fm6/C C A7 A7/G

139 Dm7 Am7

145 B7 B7/A K Am6 A7 C#° mf

151 Dm7 Dm7/C Dm7/B E7 E7/G# Am6 A7/G

157 A7/C# E° Eb7 Dm Am7 Am7/G Dm6/F E7

Coda

163 Am7 Bm7(b5) C° C#° Am6

Ricitos de oro

(Pasillo)

Metalófono Alto

Música de
Emilio Sierra

Arreglo de Gonzalo Alberto Rendón

Moderato ♩ = 160

9 *mf* 2 4

17 **A** 2 2 8 *mf*

33 **B** *mf*

39 *mf* *f*

44 1. *mf*

50 2. **C** 6 **D** 5 *mf* *mf*

66 **E**

72

Metalófono Alto

78

F

84

2

8

99

G

105

mf

112

H

7

I

125

5

J

mf

135

142

147

K

f

2

154

3

163

Coda

Ricitos de oro

(Pasillo)

Metalófono Soprano

Música de
Emilio Sierra
Arreglo de Gonzalo Alberto Rendón

Moderato $\text{♩} = 160$

9 *mf* 2

19 *mf* 4 A 2

33 B *mf* 2 8

39 *f* 3 3

44 1. *mf*

50 2. C *p*

56 D *mf* 5

Metalófono Soprano

67 **E**

73

79 **F**

85 *mf* 2 8

99 **G** *mf*

105 *f* 3 3

110 **H**

116 *p*

122 **I** 5 *mf*

Metalófono Soprano

132 J

138

144 K

150 2

157 3 Coda

165

Ricitos de oro

(Pasillo)

Percusión 1
Triángulo
Chuco

Música de
Emilio Sierra
Arreglo de Gonzalo Alberto Rendón

Moderato ♩ = 160

7

13

19

25

30

36

42

49

1.

2.

Percusión 1
Triángulo
Chuco

55 D

61 2

68 E

74

80 F
mf

86

92

98 G
>

104 *mf*

110 H

Percusión 1
Triángulo
Chuco

116

122 I

128 J

134

140

146 K

mf

152

158

Coda

164

Ricitos de oro

(Pasillo)

Percusión 2
Tambora

Música de
Emilio Sierra
Arreglo de Gonzalo Alberto Rendón

Moderato ♩ = 160

mf

7

13

A

mf

19

25

31

B
Redoblante
solo al repetir

37

mf

43

Percusión 2
Tambora

49

1.

2.

C

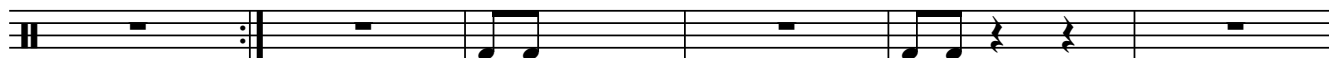

p

55

D

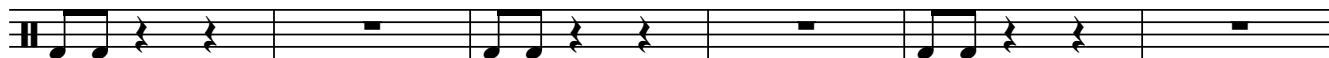

61

2

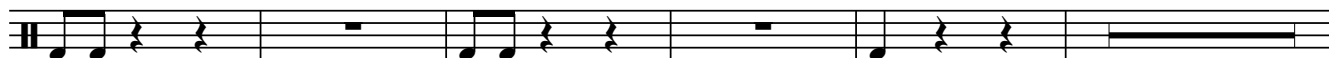

68

E

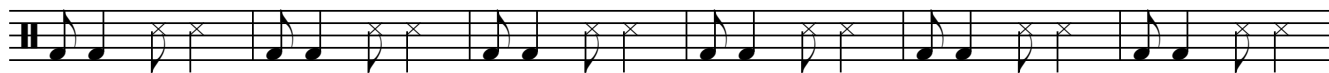

74

4

83

F

89

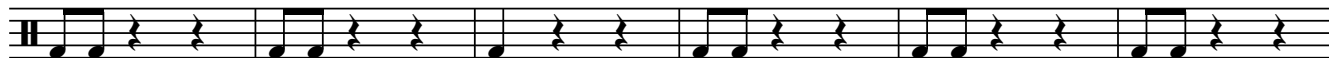

95

G

8

108

mf

Percusión 2
Tambora

114 H

120 p I

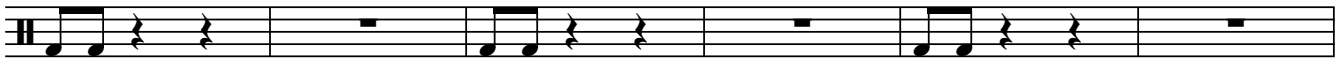

126

132 J

138 4

147 K

153

159 2 Coda

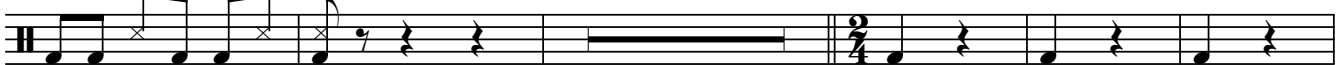

166

Ricitos de oro

(Pasillo)

Sistro Alto

Música de
Emilio Sierra

Arreglo de Gonzalo Alberto Rendón

Moderato $\text{♩} = 160$
2

8 *mf*

17 **A**

23 *mf*

29 **B** 3

37 *mf*

42 *f*

49 1. 2. **C** 6 **D** 11 **E**

71 *p*

f

Sistro Alto

77

85

92

99

108

114

133

139

145

155

163

Coda

Ricitos de oro

(Pasillo)

Sistro Soprano

Música de
Emilio Sierra

Arreglo de Gonzalo Alberto Rendón

Moderato ♩ = 160

2

8

17

A

23

29

B

3

37

42

49

1.

2.

C 6

D 11

E

71

Sistro Soprano

77 3 F

86

92

99 G 3

108

114 H 7 I 10 J

135

141 3 K f 3

151

156 4

163 Coda

Ricitos de oro

(Pasillo)

Tiple

Música de
Emilio Sierra

Arreglo de Gonzalo Alberto Rendón

Moderato $\text{♩} = 160$

7 *mf*

13 **A** *mf*

19 2

26

32 **B** *mf*

38 *f*

44 1. *mf*

Tiple

50 C Arpegiados

56 D *mf* Brisados

62 E Pulsados

69

75 Rasgados

81 F *mf*

87 Pulsados

94 *mf*

100 G

106 *f*

112 Tiple H Arpeggiados *mf*

118 I

124 Pulsados

130 J

136

142 Rasgados

148 K Pulsados *mf*

154

160 Coda

166

Ricitos de oro

(Pasillo)

Xilófono Alto

Música de
Emilio Sierra

Arreglo de Gonzalo Alberto Rendón

Moderato $\text{♩} = 160$

12 *mf* 2 5 A

19 2 5 *mf*

30 B

35 *mf*

42 *f*

49 1. 2. C 6 D *mf*

59 *p*

65 2 E *mf*

Xilófono Alto

4

72

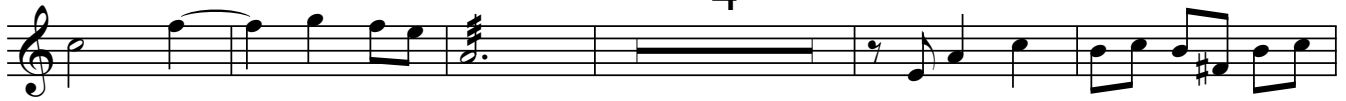

81

88

105

111

123

128

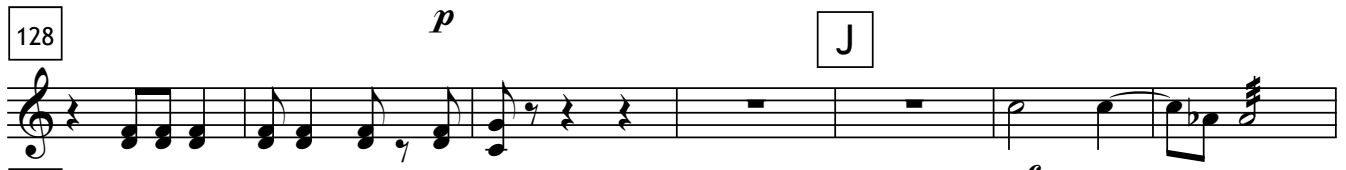

135

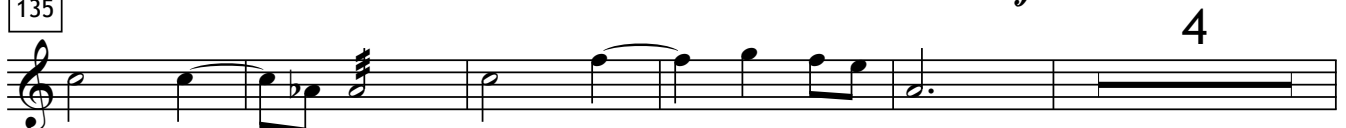

144

150

161

Ricitos de oro

(Pasillo)

Xilófono Soprano

Música de
Emilio Sierra

Arreglo de Gonzalo Alberto Rendón

Moderato ♩ = 160

mf

12

A

17

mf

28

B

35

mf

41

f

47

1. 2. C 6 D

mf

59

p

65

2 E

mf

Xilófono Soprano
