

# Santaferena

(Danza)

Clarinete I  
en Bb

Francisco Cristancho Camargo  
María Cristina Rivera Cadena

5

*p* *mf*

11

4

A

*mf*

21

3

*mf*

29

4

B

2

*p* *f*

39

C

*f*

45

*p*

D

3

*f* *p*

E

59

6

1. 2.

# Santaferena

(Danza)

Clarinete II  
en Bb

Francisco Cristancho Camargo  
María Cristina Rivera Cadena

16 **A**

22 **3** *mf* **4**

33 **B** *p* **2** *f*

40 **C** *f*

45 *p*

**D** **3** *f*

**E** **7** 1. **2** 2.

# Santaferena

(Danza)

Contrabajos

Francisco Cristancho Camargo

María Cristina Rivera Cadena

# Santaferena

(Danza)

Corno I  
en Fa

Francisco Cristancho Camargo  
María Cristina Rivera Cadena

9 *p*

16 *p* **A** 4 *p*

25 *mf* 4 *p*

**B** *p* *p*

40 *f* **C**

45 *f* **D** 4

54 *f* **E** 4

63 1. 2.

# Santaferena

(Danza)

Corno II  
en Fa

Francisco Cristancho Camargo  
María Cristina Rivera Cadena

# Santaferena

(Danza)

Fagot I

Francisco Cristancho Camargo

María Cristina Rivera Cadena

9 *p* *p* **A** 4 *mf* *mf*

20 3 *mf*

28 4 **B** 7 **C** 4 *p*

46 *p* **D**

54 *f* *p* **E**

59 6 1. 2. *p*

# Santaferena

(Danza)

Fagot II

Francisco Cristancho Camargo

María Cristina Rivera Cadena

11 A 3

20 3

mf

28 4 B 7 C 4

46 D

54 f

E 7 1. 2.

# Santaferena

(Danza)

Flauta I

Francisco Cristancho Camargo

María Cristina Rivera Cadena

7

A

24

33

B

C

45

D

E

62

*p*

*mf*

*f*

4

2

3

7

3

4

1.

2.

# Santaferena

(Danza)

Flauta II

Francisco Cristancho Camargo

María Cristina Rivera Cadena

9

18

25

46

54

63

A

B

C

D

E

1.

2.

*mf*

*p*

*f*

3

4

2

3

7

3

4

# Santaferena

(Danza)

Guitarra

Francisco Cristancho Camargo

María Cristina Rivera Cadena

48

D

54

57

E

63

# Santaferena

(Danza)

Metalófonos I y II

Francisco Cristancho Camargo

María Cristina Rivera Cadena

7

14

A

20

29

B

38

C

46

D

55

E

64

1. 2.

# Santaferaña

(Danza)

Oboe I

Francisco Cristancho Camargo

María Cristina Rivera Cadena

7

A

24

33

B

41

C

46

D

54

E

59

1. 2.

# Santaferena

(Danza)

Oboe II

Francisco Cristancho Camargo

María Cristina Rivera Cadena

11

*mf*

A

*mf*

2

24

*mf* > *p* >> > *mf* >

3

33

B

*p* << *f*

3

41

C

> *f*

46

D

*mf*

3

54

E

*f*

4

62

1. 2.

# Santaferena

(Danza)

Percusión 1  
(Bloques pic.,  
Redoblante)

Francisco Cristancho Camargo  
María Cristina Rivera Cadena

Blq.

7

Red.

14

Blq. A

21

Red.

28

Blq. B

35

Red.

C Blq.

3

D

E Red.

1. 2.

# Santaferena

(Danza)

Percusión 2  
(Plat Susp, mates)

Francisco Cristancho Camargo  
María Cristina Rivera Cadena

# Santaferena

(Danza)

Sistros I y II

Francisco Cristancho Camargo

María Cristina Rivera Cadena

# Santaferaña

(Danza)

Timbales

Francisco Cristancho Camargo

María Cristina Rivera Cadena

Do - Mi - La

*p*

9

*sfz p*

A

20

*p*

31

*p*

B

40

*p*

C

5

muta Mi in Fa

D

*sfz*

E

*sfz sfz p*

59

*p*

1. 2.

# Santaferena

(Danza)

Trombón I

Francisco Cristancho Camargo

María Cristina Rivera Cadena

# Santaferaña

(Danza)

Trombón II

Francisco Cristancho Camargo

María Cristina Rivera Cadena

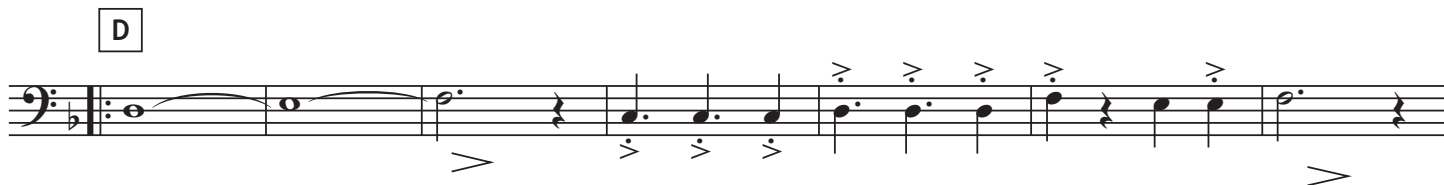
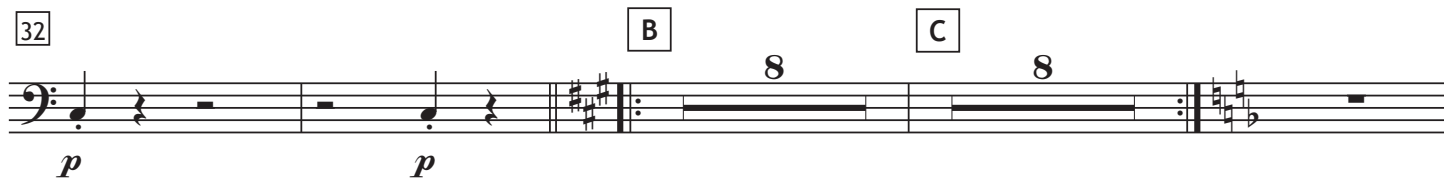

# Santaferena

(Danza)

Trompeta I  
en Bb

Francisco Cristancho Camargo  
María Cristina Rivera Cadena

# Santaferena

(Danza)

Trompeta II  
en Bb

Francisco Cristancho Camargo  
María Cristina Rivera Cadena

# Santaferena

(Danza)

Violas

Francisco Cristancho Camargo

María Cristina Rivera Cadena

8

16 A

23

B 4 pizz. C 4 arco

47 D sul tasto p delicado

54 E 4 natural V

64 1. 2. sul tasto V p delicado

Detailed description of the musical score: The score is for Viola in 3/4 time. It consists of eight staves of music. The first staff starts with a piano (*p*) dynamic and a mezzo-forte (*mf*) dynamic. The second staff is marked with a box containing the number 8. The third staff is marked with a box containing the number 16 and a letter 'A'. The fourth staff is marked with a box containing the number 23. The fifth staff is marked with a box containing the letter 'B', a '4' indicating a four-measure rest, 'pizz.' for pizzicato, another '4' for a four-measure rest, a box containing the letter 'C', another '4' for a four-measure rest, and 'arco' for arco. The sixth staff is marked with a box containing the number 47 and a box containing the letter 'D'. The seventh staff is marked with a box containing the number 54 and a box containing the letter 'E'. The eighth staff is marked with a box containing the number 64 and contains two first endings, labeled '1.' and '2.', both marked with 'sul tasto' and 'V'.

# Santaferena

(Danza)

Violines I

Francisco Cristancho Camargo

María Cristina Rivera Cadena

8

16 A

23

32 B

52 E

62

*p*, *mf*, *p*, *p delgado*, *pizz.*, *arco*, *natural*, *sul tasto*

# Santaferena

(Danza)

Violines II

Francisco Cristancho Camargo

María Cristina Rivera Cadena

# Santaferaña

(Danza)

Violonchelos

Francisco Cristancho Camargo

María Cristina Rivera Cadena

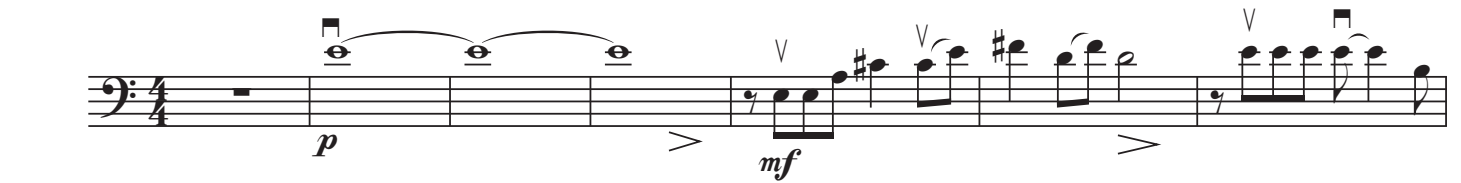

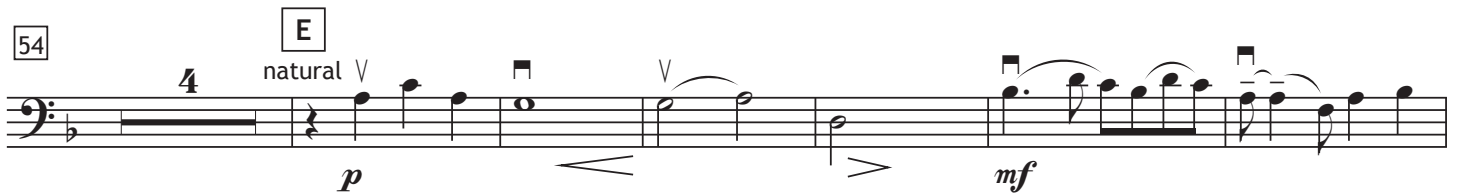

# Santaferena

(Danza)

Xilófono  
Alto

Francisco Cristancho Camargo

María Cristina Rivera Cadena

8 A

18

26

33 B

41 C

50 D

57 E

65 1. 2.

# Santaferena

(Danza)

Xilófono  
Soprano

Francisco Cristancho Camargo

María Cristina Rivera Cadena

8 **A**

18

26

33 **B** *enérgico*

41 **C**

50 **D**

57 **E** 1.

66 2.