

Tambora mía

Currulao

Neyvo Jesús Moreno Becerra

Versión de María Cristina Rivera Cadena

Formato instrumental

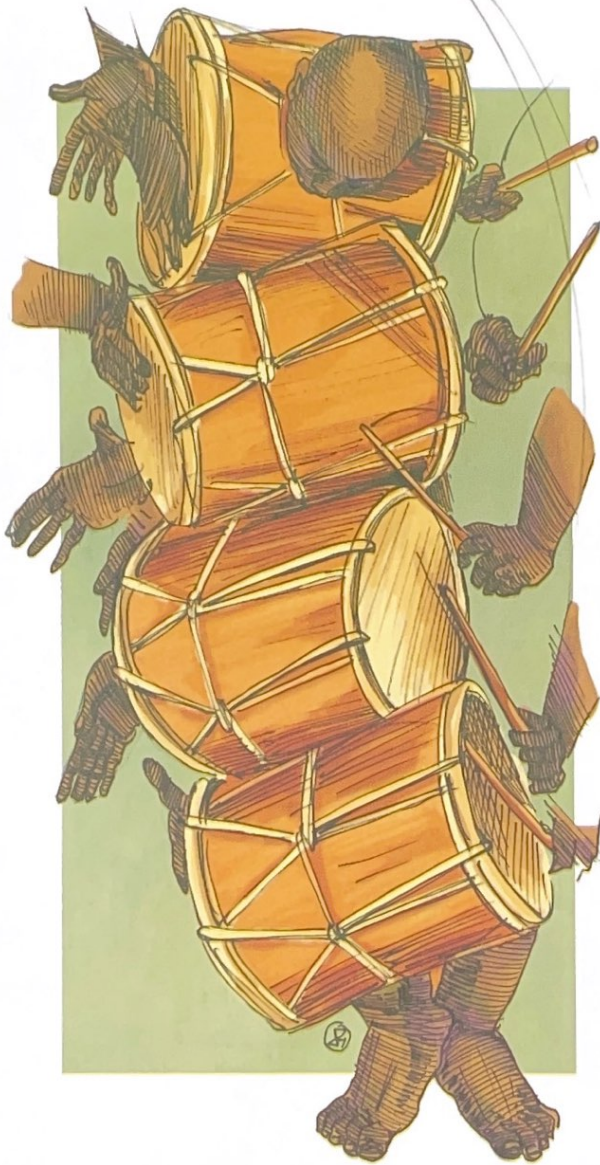

Sistros

Soprano

Alto

Xilófonos

Soprano

Alto

Metalófonos

Soprano

Alto

Percusión 1

Guacho

Percusión 2

Cununo 1

Percusión 3

Cununo 2

Percusión 4

Redoblante

Percusión 5

Tambora

Voz

Tambora mía

(Currulao)

Metalófono Alto

Neivo Moreno

Versión de María Cristina Rivera

Allegro $\text{♩} = 110$

16 23 1. 2. 41

85 7

99 1. 2.

106

113

120

127

134 1. 2.

Metalófono Alto

141

148

155

161

168

176

Tambora mía

(Currulao)

Metalófono Soprano

Neivo Moreno

Versión de María Cristina Rivera

Allegro ♩=110

Metalófono Soprano

141

148

155

161

168

176

Tambora mía

(Currulao)

Percusión 1
Guacho

Neivo Moreno

Allegro ♩=110

Versión de María Cristina Rivera

8 *f*

16

24

32

40 1. 2.

48

56

64

72

80 *f*

> mf

Percusión 1
Guacho

88

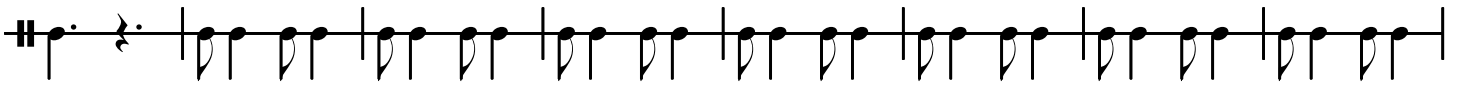

96

105

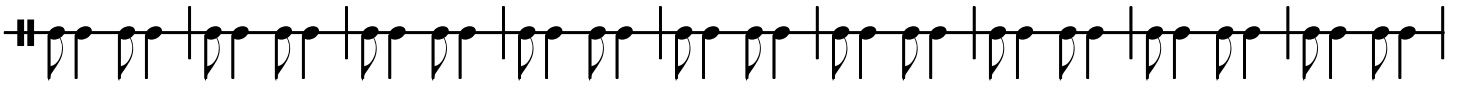

114

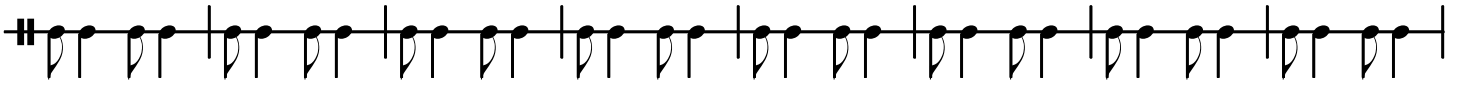

122

131

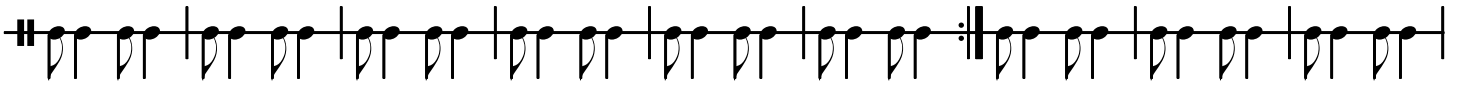

140

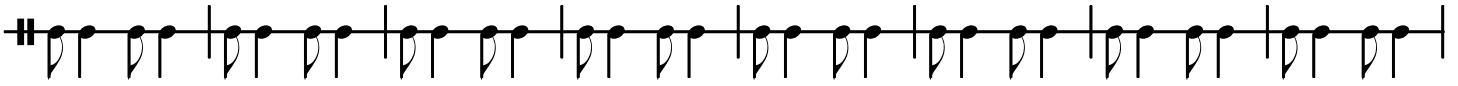

148

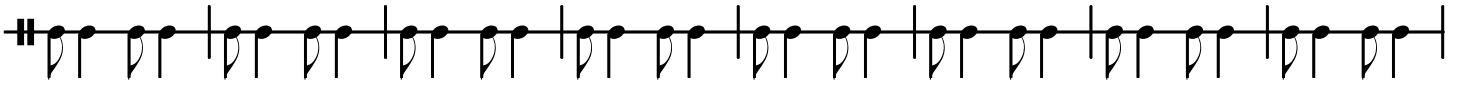

156

165

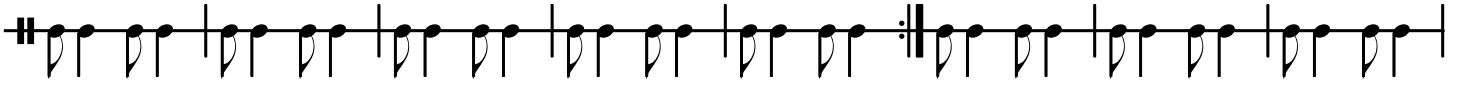

173

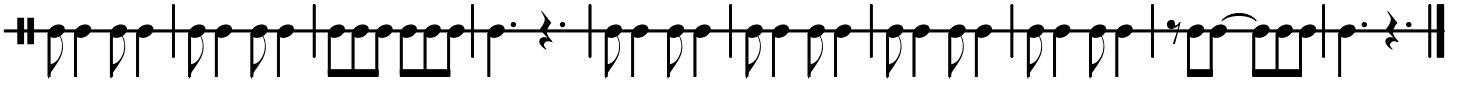

Tambora mía

Percusión 2
Cununo 1

(Currulao)

Neivo Moreno

Versión de María Cristina Rivera

Allegro $\text{♩} = 110$

R R R R R R R *simile*

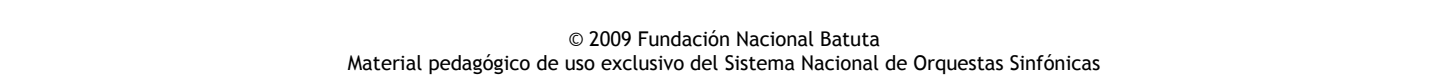
7 *f* Q Q Q Q Q Q Q *simile*

Percusión 2
Cununo 1

77

84

91

98

105

112

119

126

133

140

147

Percusión 2
Cununo 1

154

161

168

175

Tambora mía

(Currulao)

Percusión 3

Cununo 2

Neivo Moreno

Versión de María Cristina Rivera

Allegro ♩ = 110

R R R R R R R R *simile*

6

A A A A A A A A *simile*
f

12

18

24

30

36

42

48

54

60

Percusión 3
Cununo 2

66

72

78

84

90

96

102

108

114

120

126

Percusión 3
Cununo 2

132

1.

2.

138

143

149

155

160

165

1.

2.

171

177

Tambora mía

Percusión 4
Redoblante

(Currulao)

Neivo Moreno

Versión de María Cristina Rivera

Allegro $\text{♩} = 110$

7

14

21

28

35

42

49

56

1. 2.

Percusión 4
Redoblante

63

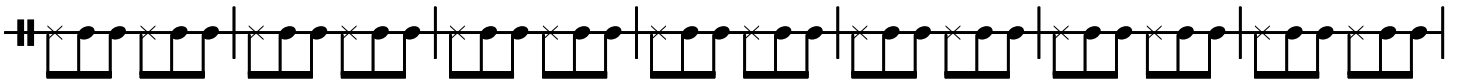

70

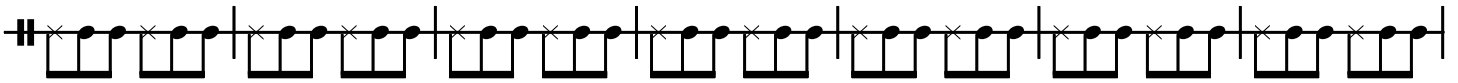

77

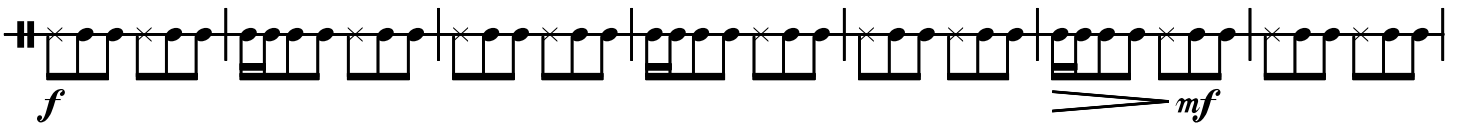

84

91

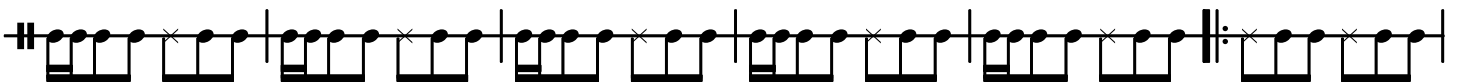

97

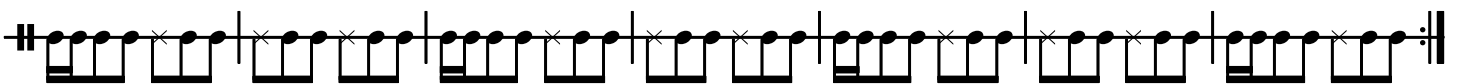

104

2.

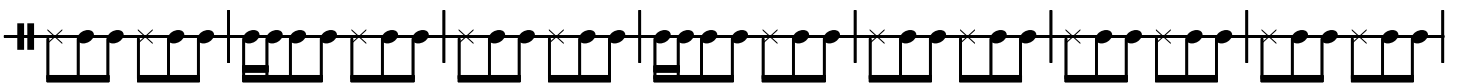

111

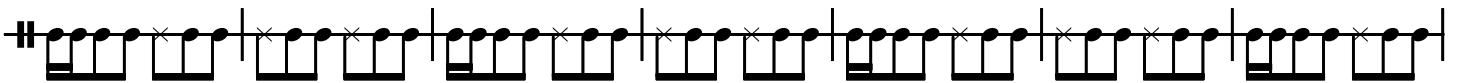

118

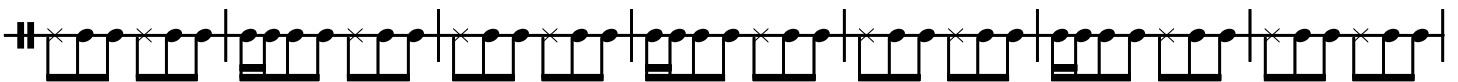

Percusión 4
Redoblante

125

132

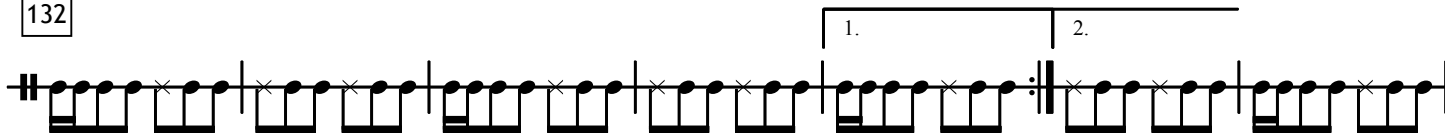

139

146

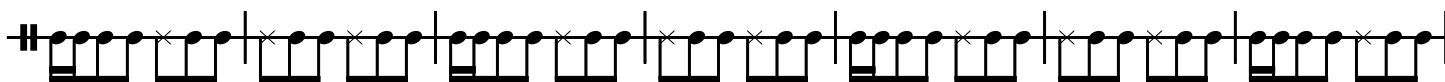

153

160

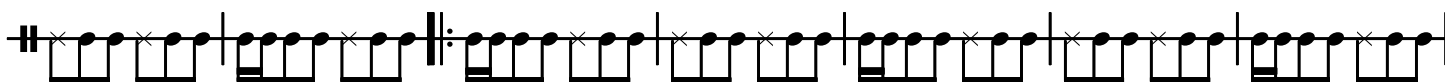

167

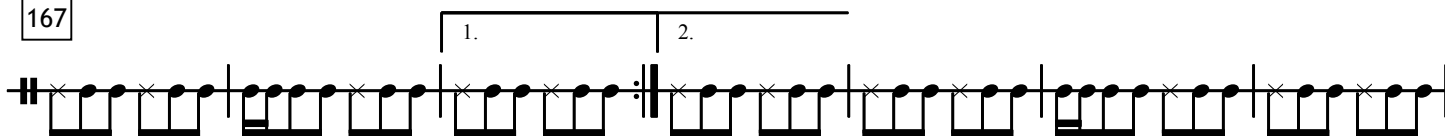

174

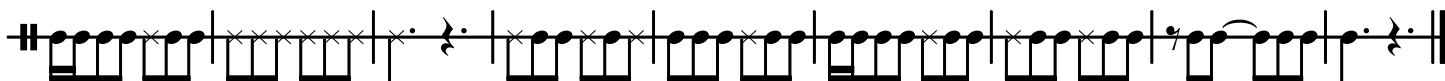

Tambora mía

(Currulao)

Percusión 5
Tambora

Neivo Moreno

Versión de María Cristina Rivera

Allegro ♩ = 110

Percusión 5
Tambora

72

f

80

mf

88

96

105

112

120

129

138

Percusión 5
Tambora

146

153

161

168

176

Tambora mía

(Currulao)

Sistro Alto

Neivo Moreno

Versión de María Cristina Rivera

Allegro ♩=110

16 23 1. 2. 47

91 2

99 1. 2.

108 17 2

132 1. 2.

140

145 16

167 1. 2. 4

177

Tambora mía

(Currulao)

Sistro Soprano

Neivo Moreno

Versión de María Cristina Rivera

Allegro ♩ = 110

Tambora mía

(Currulao)

Voz

Neivo Moreno

Versión de María Cristina Rivera

Bm

Allegro ♩ = 110

mf

Tam - bo - ra tam - bo - ra tam - bo - ra tam - bo - ra

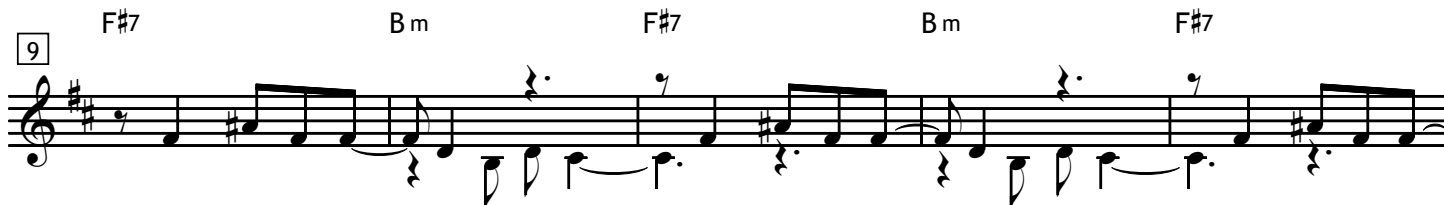

Tam - bo - ra mi - a tambo - ra da - me_a le - gri - a tam bo - ra tam - bo - ra - mi -

- a tambo - ra da - me_a le - gri - a No te pon - gas ca - pri - cho - sa tam
do - ro - so_el tam - bo - re - ro gol -

bo - ra tam - bo - ra mi - a ¡Da - me so - ni - do tam - bo - ra! Tam - bo - ra dame_a le - gri -
peando_el cue - ro'e ta - ta - bro, Su san - gre cual ri - o co rre, su cuerpo lle - no de ba -

- a! No te pon - gas ca - pri - cho - sa tam - bo - ra tam - bo - ra mi - a, ¡Da
- rro Su - do - ro - so_el tam - bo - re - ro, - gol - pean do_el cue - ro'e ta - ta - bro, su

Voz

29 Bm F#7

me so - ni - do tam - bo - ra! Tam - bo - ra da me a - le - gri -
 san - gre - cual - ri - o co - rre - su - cuer - po lle - no de ba -

32 F#7 Bm F#7

- a Tam-bo - ra Tam bo - ra mi - a Tambo - ra da - me a - le - gri -
 - rro

36 Bm F#7 Bm F#7 Bm

- a Tambo - ra tam - bo - ra - mi - a tambo - ra da - me a le - gri - a. Su

41 Bm Bm D

a. De sa - car de las en - tra - ñas de la tie - rra al gún te - so - ro y

46 Bm F#7 Bm Bm

del fon - do de su al - ma ra - bia tris - te za y llo - ro De sa - car de las en - tra -

51 D Bm

- ñas, de la tie rra al gún te - so - ro y del fon - do de su al - ma ra -

Voz

56

- bia tris-te-za y llo ro. De tra-ba-jar to-do_el di - a por su gra-ni-to de o -

61

- ro de tra-ba-jar to-do_el di - a por su gra-ni-to de o - ro.

66

Bm

D

136

De sa-car de las en tra - ñas de la tie rra, al gún te-so -

Bm

F#7

165

- ro y del fon - do de su al - ma ra - bia tris - te - za y llo -

Bm Bm Bm

169

- ro. De ro. ¡Tam - bo-ra, tam - bo-ra, tam bo ra, tam - bo-ra,

F#7

Bm

176

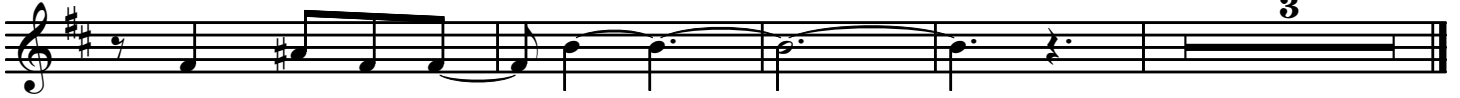

tam - bo - ra mia - a.

Tambora mía

(Currulao)

Xilófono Alto

Neivo Moreno

Versión de María Cristina Rivera

Allegro ♩ = 110

16 23 1. 2. 36

79

88

94

101 1. 2.

109

117

123

f

f

f

Xilófono Alto

129

137

146

152

158

165

175

Tambora mía

(Currulao)

Xilófono Soprano

Neivo Moreno

Versión de María Cristina Rivera

Allegro ♩ = 110

16 23 36

1. 2.

79 2 f

88

94

101 1. 2.

109

117

123

Xilófono Soprano

129

137

145

151

157

163

170

178