

# Una ilusión

Bambuco

Letra y música / Lyrics and music:  
Víctor Hugo Reina

Arreglo / Arrangement:  
Víctor Hugo Reina

Nivel 2 / Level 2  
Duración / Time: 2:58

## Formato instrumental

Instrumentation

Flautas  
Soprano  
Alto

Sistros  
Soprano  
Alto

Xilófonos  
Soprano  
Alto

Metalófonos  
Soprano  
Alto

Percusión 1  
Esterilla

Percusión 2  
Chucho

Percusión 3  
Tambora

Voz

Tiple  
Guitarra  
Contrabajo

# Una ilusión

(Bambuco)

Contrabajo

Letra y Música de  
Victor Hugo Reina

Arreglo de Victor Hugo Reina

♩ = 90

7

13

19

25

31

37

43

49

# Una ilusión

(Bamboo)

Flauta Alto

Letra y Música de  
**Victor Hugo Reina**

Arreglo de Victor Hugo Reina

♩. = 90

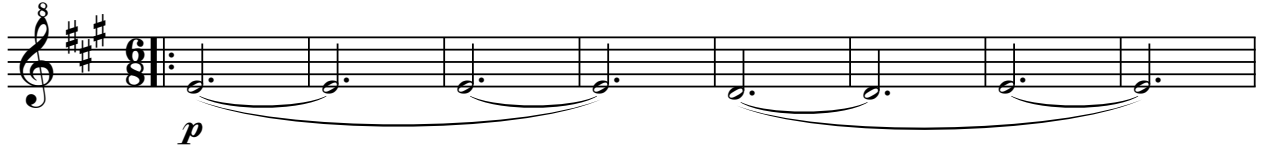

9

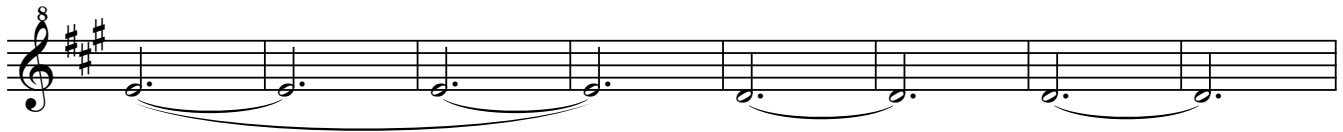

17

48

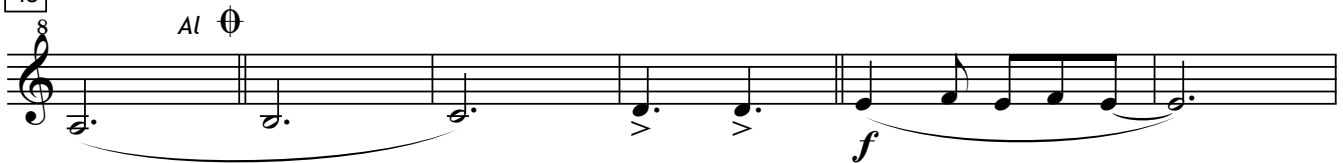

54

62

77

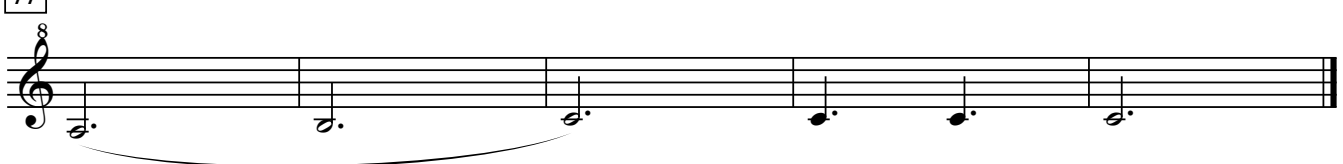

# Una ilusión

(Bambuco)

Flauta Soprano

Letra y Música de  
**Victor Hugo Reina**

Arreglo de Victor Hugo Reina

♩. = 90

*p*

*p*

*f*

*f*

*f*

*f*

*f*

# Una ilusión

(Bambuco)

Guitarra

Letra y Música de  
Victor Hugo Reina

Arreglo de Victor Hugo Reina

$\text{♩} = 90$

Chord symbols: AMaj7, AMaj7/E, C#m7, C#m7/G#, Bm7, Bm7/F#, E7, E7/B, Dm, Dm/A, G6, Em, A7, Dm7, G7, Gm6.

Measure numbers: 7, 13, 19, 25, 31, 37.

Dynamics: *f*, *p*.

# Guitarra

43 C7 FMaj7 G6 Em A7 Dm7 A1

49 G7 CMaj7 Dm7 G7 CMaj7 CMaj7 Em7

55 Em7/B Dm7 G7 Bm7(b5) E7 AMaj7

61 G7 Gm6 C7 FMaj7

66 G6 Em A7 Dm7 G7

71 Gm6 C7 FMaj7 G6 Em A7

77 Dm7 G6 FMaj7 Dm7 CMaj7

# Una ilusión

(Bambuco)

Metalófono Alto

Letra y Música de  
Victor Hugo Reina

Arreglo de Victor Hugo Reina

♩. = 90

9

17

25

34

45

55

65

75

*f*

*p*

*f*

*p*

*f*

*f*

*f*

2

4

Al Θ

3

Θ 3

4

2

# Una ilusión

(Bambuco)

Metalófono Soprano

Letra y Música de  
Victor Hugo Reina

Arreglo de Victor Hugo Reina

♩. = 90

*f*

9

*p*

17

*p*

25

2

34

*f*

2

42

*p*

*f*

Al φ 3

52

60

φ 3 4

*f*

73

2

*f*

# Una ilusión

(Bambuco)

Percusión 1  
Esterilla

Letra y Música de  
Victor Hugo Reina  
Arreglo de Victor Hugo Reina

♩ = 90

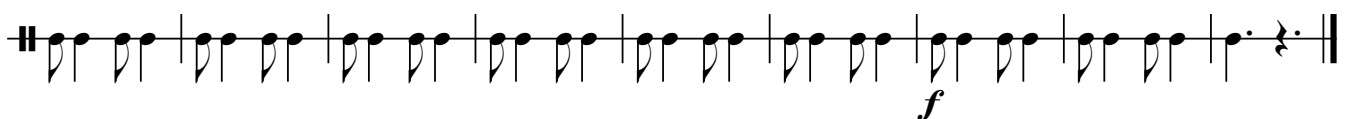
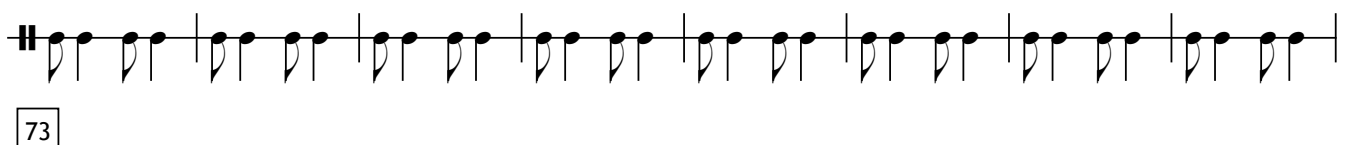
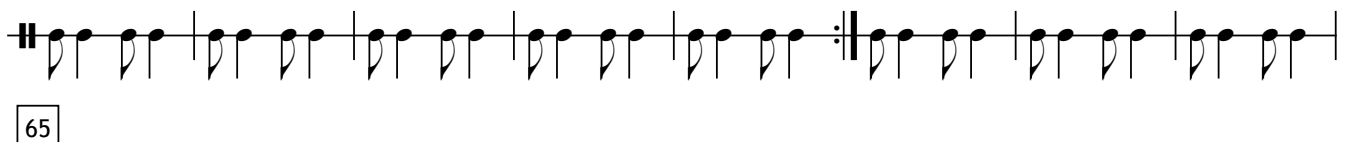
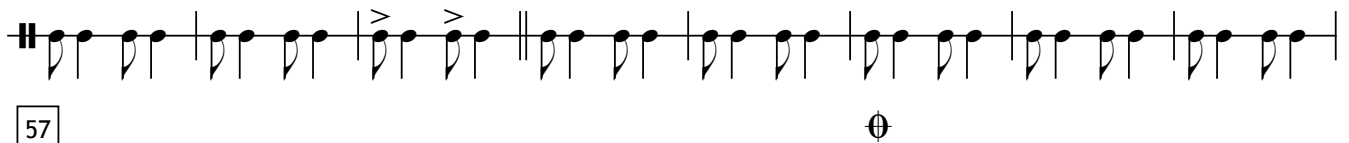
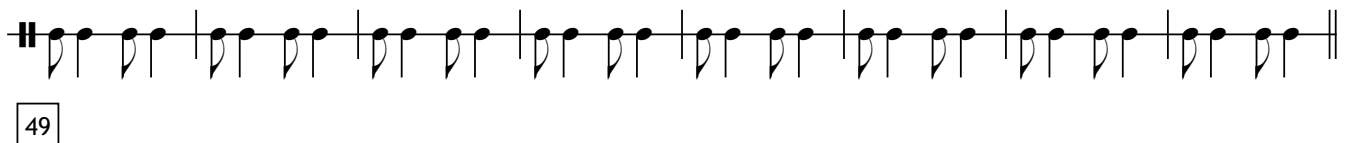
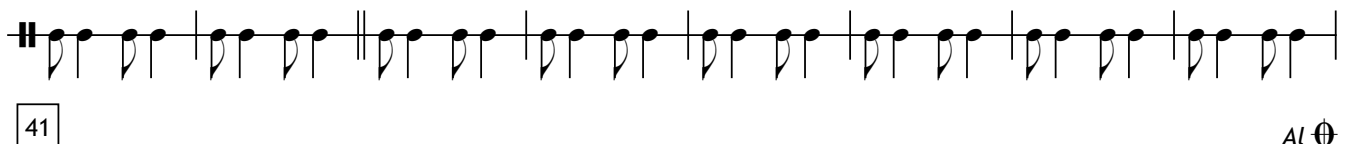
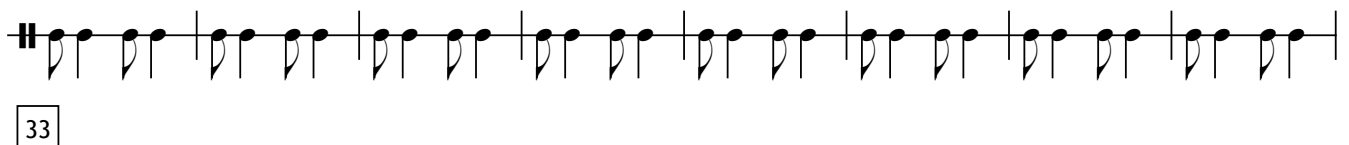
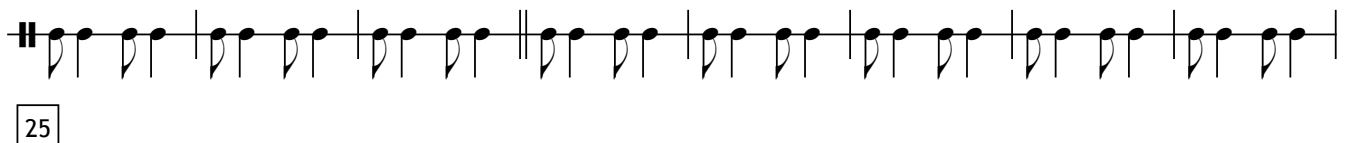
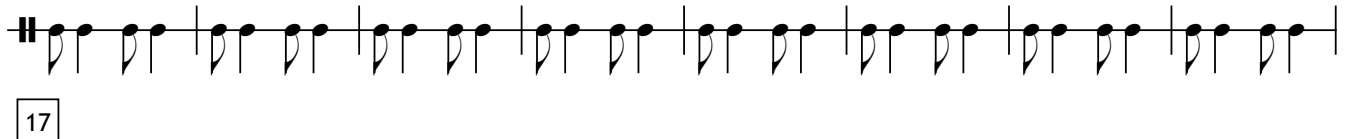
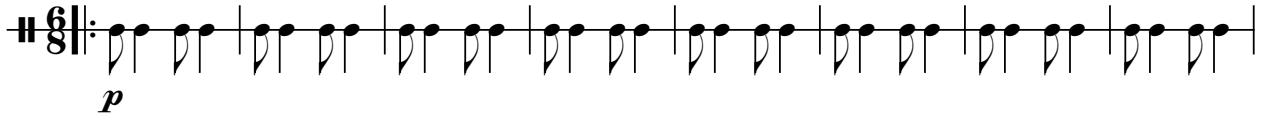

# Una ilusión

(Bambuco)

Percusión 2  
Chucho

Letra y Música de  
Victor Hugo Reina  
Arreglo de Victor Hugo Reina

♩. = 90

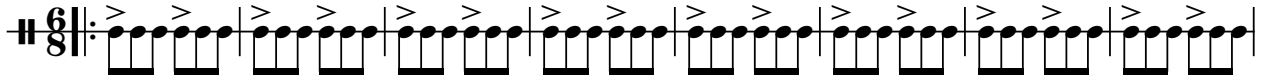

9

*p*

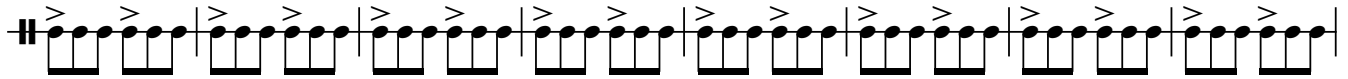

17

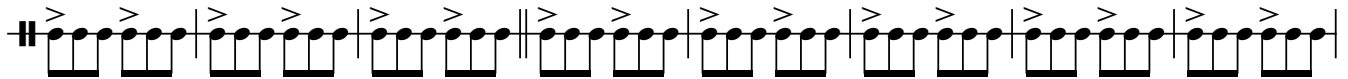

25

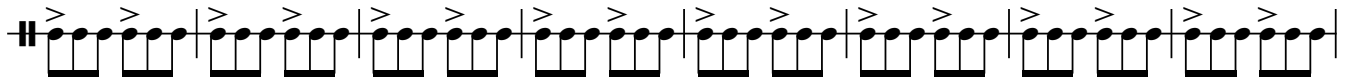

33

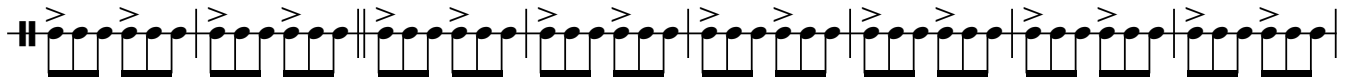

41

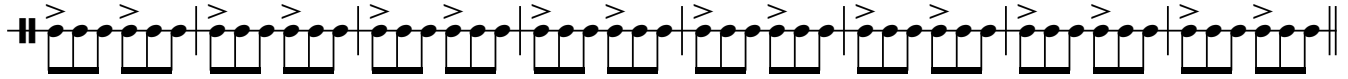

Al ⊕

49

57

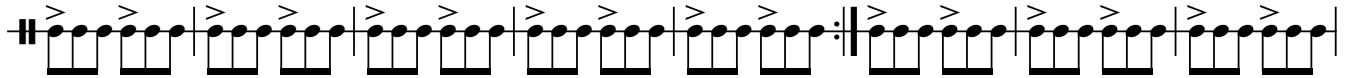

⊕

65

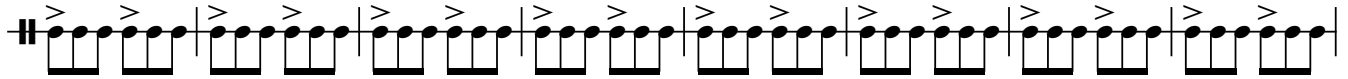

73

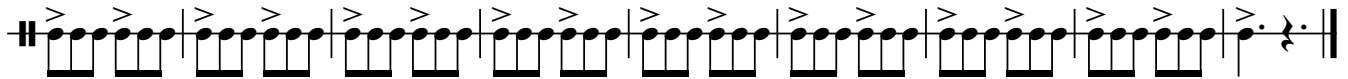

*f*

# Una ilusión

(Bambuco)

Percusión 3  
Tambora

Letra y Música de  
Victor Hugo Reina  
Arreglo de Victor Hugo Reina

$\text{♩} = 90$

9

*p*

17

25

33

41

49

57

65

73

*f*

# Una ilusión

(Bambuco)

Sistro Alto

Letra y Música de  
Victor Hugo Reina

Arreglo de Victor Hugo Reina

♩ = 90

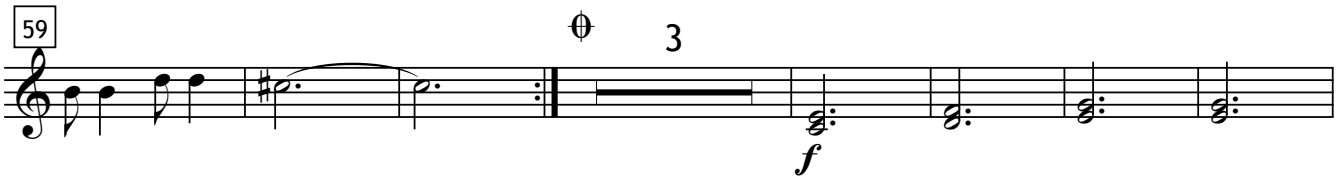
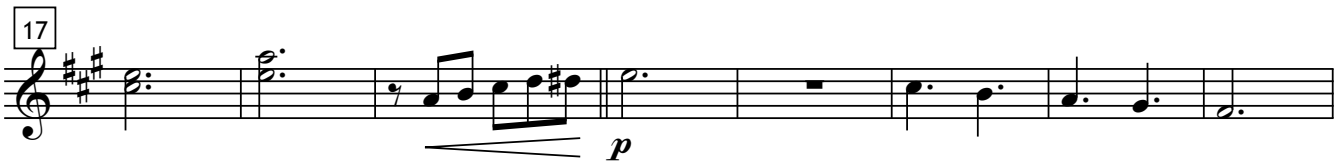

# Una ilusión

(Bambuco)

Sistro Soprano

Letra y Música de  
Victor Hugo Reina

Arreglo de Victor Hugo Reina

$\text{♩} = 90$

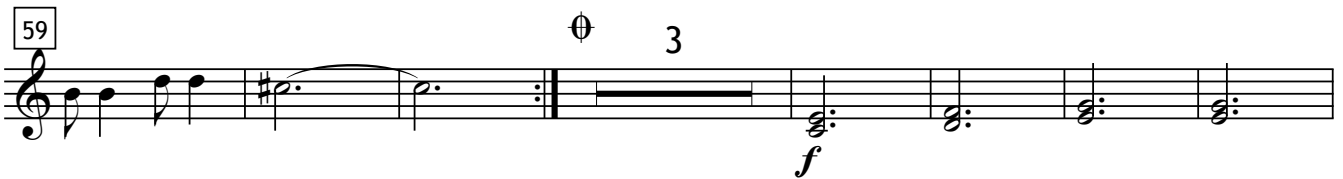
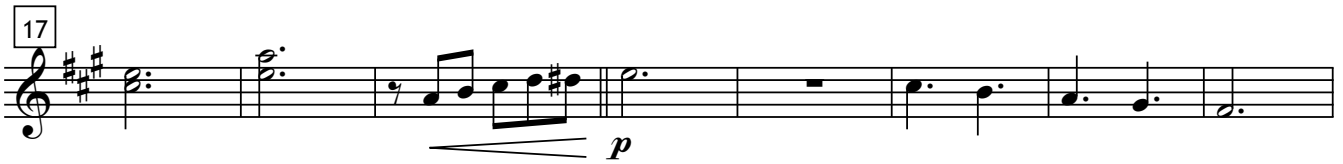

# Una ilusión

(Bambuco)

Tiple

Letra y Música de  
Victor Hugo Reina

Arreglo de Victor Hugo Reina

♩. = 90

# Tiple

43 C7 FMaj7 G6 Em A7 Dm7 A1

49 G7 CMaj7 Dm7 G7 CMaj7 CMaj7 Em7

55 Em7 Dm7 G7 Bm7(b5) E7 AMaj7

61 G7 Gm6 C7 FMaj7

66 G6 Em A7 Dm7 G7

71 Gm6 C7 FMaj7 G6 Em

76 A7 Dm7 G7 FMaj7 Dm7 CMaj7

# Una ilusión

(Bambuco)

Voz

Letra y Música de  
**Victor Hugo Reina**  
Arreglo de Victor Hugo Reina

$\text{♩} = 90$   
19 *f*

Te-jo\_en-tre mis la - bios mil pa - la-bras de\_es-pe-ran - za y cons-

24

tru - yo\_un mun - do nue - vo don - de crez - ca ya\_el a - mor. \_\_\_\_\_ Con

28

pa-sos do-mi-nan - tes voy sin pri-sa\_ha-cia\_a de-lan - te cons-tru-yen-do siem-pre-vi-

33 *f*

- va\_u - na\_i - lu - sión De te - ner dí - a tras dí - a mil mo-

38

men - tos de\_a-le-grí - a y col-mar de fan-ta-si - as mi can - ción. \_\_\_\_\_ De ju-

44 *Al*  $\text{♩}$

gar en-tre las flo - res y que no\_e - xis-tan ren-co - res de te-ner un mun-do lle

## Voz

49

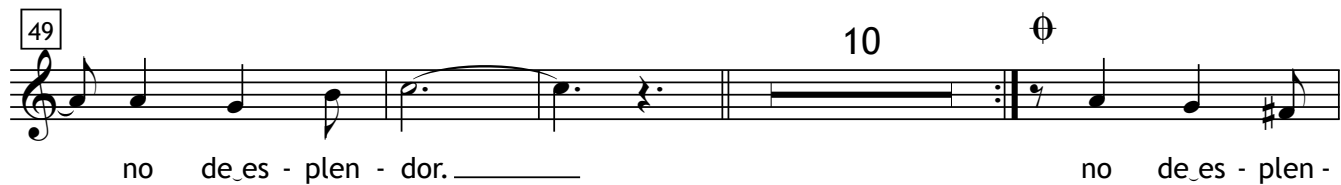

no de es - plen - dor. \_\_\_\_\_ no de es - plen -

63

dor \_\_\_\_\_ de te - ner dí - a tras dí - a mil mo - men - tos de a - le - grí -

68

- a y col - mar de fan - ta - sí - as mi can - ción \_\_\_\_\_ de ju -

73

gar en - tre - las flo - res y que no e - xis - tan ren - co - res de te - ner un mun - do lle -

78

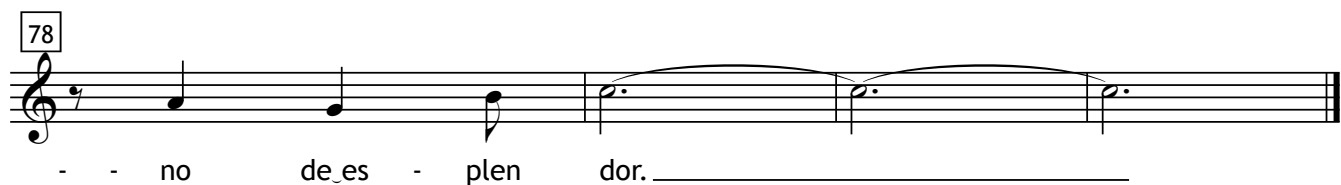

- - no de es - plen dor. \_\_\_\_\_

# Una ilusión

(Bambuco)

Xilófono Alto

Letra y Música de  
Victor Hugo Reina  
Arreglo de Victor Hugo Reina

♩. = 90

# Una ilusión

(Bambuco)

Xilófono Soprano

Letra y Música de  
Victor Hugo Reina

Arreglo de Victor Hugo Reina

♩. = 90