

Zumba que Zumba con Periquera

(Golpes de Joropo llanero)

Clarinete B \flat 1

Claudia Calderón

Allegro con brío ♩ = 166

mf sempre leggiero

8

15 *f* marcato

21 9 *mf*

37 *mf*

44 *mf* *mf*

51 3 *mf*

60 *mf*

65 *p*

74 *f*

Clarinete B \flat 1

80 3

88 *mf* *leggiero* *sfz*

93 **B** *sfz* 16

113 *f*

119 *mf*

125 **C** 3 *mf* *f marcato*

134 4 *sfz* 3 *sfz*

146 *ff*

152 *mf* *leggiero* *sfz* 4

Clarinete B \flat 1

D

Zumba que Zumba con Periquera

(Golpes de Joropo llanero)

Clarinete B \flat 2

Claudia Calderón

Allegro con brío ♩ = 166

mf sempre leggiero

mf sempre leggiero

f marcato

mf

mf

p

p

f

mf leggiero

sfz

Clarinete B \flat 2

B 19 **C** 9

130 *mf*

141 3 *sfz* 7 *mf* *leggiero*

155 4 **D** 18 2 *sfz* *mf*

182

190 4

199 *sfz* *sfz*

205 **E** 4 **F** 32 *f* *marcato*

244 2

251 **G** 6 *sfz* *sfz*

263 2 5 *sfz* *sfz* *f* *fff*

Zumba que Zumba con Periquera

(Golpes de Joropo llanero)

Contrabajo

Claudia Calderón

Allegro con brío ♩ = 166

pizz.

Contrabajo

A

p

55

mf

61

67

mf

73

79

f

85

91

B

mf *ff*

102

f

Contrabajo

108

115

121

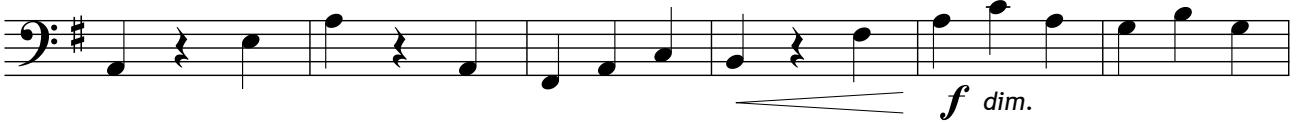

127

134

140

145

151

156

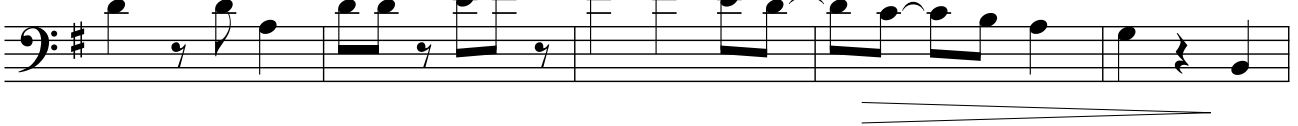

Contrabajo

167

174

181

186

191

197

203

208

215

222

Zumba que Zumba con Periquera

(Golpes de Joropo llanero)

Corno F 1

Claudia Calderón

Allegro con brío ♩ = 166

17

mp sempre leggiero *mf*

24

31

mp *mf*

39

A

46

mp *p*

54

mf

64

mf *f* marcato

83

mp

B

91

Corno F 1

98 **16** *bouché* *mf* *ord.* *p*

119 **4** *mp*

C **5** *mf* **22**

D **28** *mf*

194 **7** *mf*

E **17** *p*

F **12** *mf* *ff marcato*

247

253

G **3** *ff*

268 *ff marcato* *f < fff*

Corno F 2

98 **16** *bouché* *mf* *ord.* *p*

119 **4** *mp*

C **5** *mf* **22**

D **28** *mf*

194 **7** *mf*

E **17** *p*

F **12** *mf* *ff* *marcato*

247

253

G **3** *ff*

268 *ff* *marcato* *f* *fff*

Zumba que Zumba con Periquera

(Golpes de Joropo llanero)

Corno F 3

Claudia Calderón

Allegro con brío ♩ = 166

17

mp sempre leggiero *mf*

24

<

31

mp *mf*

39

46

A

11

mp *mf*

64

13

mf *f marcato*

83

mp

91

B

98

16

bouché

ord.

mf *p*

120

4

5

C

mp

Corno F 3

134 *mf* 22

D 28 *mf*

194 7 *mf*

206 **E** 17 *p*

228 **F** 12 *mf*

246 *ff* marcato

253

G 3 *ff*

269 *f* *fff*

Zumba que Zumba con Periquera

(Golpes de Joropo llanero)

Corno F 4

Claudia Calderón

Allegro con brío ♩ = 166

17

mp sempre leggiero *mf*

24

31

mp *mf*

39

46

A 11 *mp* *mf*

64

13 *mf* *f marcato*

83

mp

91

B

98

16 bouché ord. *mf* *p*

120

4 5 *mp*

Corno F 4

134 22

mf

D 28

mf

194 7

mf

206 **E** 17

p

228 **F** 12

mf

246

ff marcato

253

G 3

ff

269

f < fff

Zumba que Zumba con Periquera

(Golpes de Joropo llanero)

Cuatro

Claudia Calderón

Allegro con brío ♩ = 166

$\frac{3}{4}$	—	E m6	B7	E m6	E m6	E m6	E7	A m6	A m6	A m6
---------------	---	------	----	------	------	------	----	------	------	------

11

A m6	B7	A m6	E m6	B7	E m6	E m6	E m6	B7	E m6	E m6
------	----	------	------	----	------	------	------	----	------	------

22

E m6	E7	A m6	A m6	A m6	A m6	B7	A m6	E m6	B7	E m6
------	----	------	------	------	------	----	------	------	----	------

33

E m6	E m6	E m6	B7	E m6	E m6	E m6	E7	A m6	A m6	A m6
------	------	------	----	------	------	------	----	------	------	------

44

A

A m6	B7	A m6	E m6	B7	G6	G6	D7	G6	G6	G7
------	----	------	------	----	----	----	----	----	----	----

55

G7	C6	C6	C6	C6	D7	C6	G6	D7	G6	G6
----	----	----	----	----	----	----	----	----	----	----

66

G6	D7	G6	G6	G7	G7	C6	C6	C6	C6	D7
----	----	----	----	----	----	----	----	----	----	----

77

C6	G6	D7	G6	G6	G6	D7	G6	G6	G7
----	----	----	----	----	----	----	----	----	----

87

G7	C6	C6	C6	C6	D7	C6	G6	D7	G6
----	----	----	----	----	----	----	----	----	----

Cuatro

B

E m6	E m6	B7	E m6	E m6	E m6	E7	A m6	A m6	A m6	A m6	B7
------	------	----	------	------	------	----	------	------	------	------	----

109

A m6	E m6	B7	E m6	E m6	E m6	B7	E m6	E m6	E m6	E7	A m6
------	------	----	------	------	------	----	------	------	------	----	------

C

121

A m6	A m6	A m6	B7	A m6	E m6	B7	E m6	G 6	G 6	D7	G 6
------	------	------	----	------	------	----	------	-----	-----	----	-----

133

G 6	G7	G7	C 6	C 6	C 6	C 6	D7	C 6	G 6	D7	G 6
-----	----	----	-----	-----	-----	-----	----	-----	-----	----	-----

145

G 6	G 6	D7	G 6	G 6	G7	G7	C 6	C 6	C 6	C 6	D7
-----	-----	----	-----	-----	----	----	-----	-----	-----	-----	----

D

157

C 6	G 6	D7	G 6	E m6	E m6	B7	E m6	E m6	E m6	E7	A m6
-----	-----	----	-----	------	------	----	------	------	------	----	------

169

A m6	A m6	A m6	B7	A m6	E m6	B7	E m6	E m6	E m6	B7	E m6
------	------	------	----	------	------	----	------	------	------	----	------

181

E m6	E m6	E7	A m6	A m6	A m6	A m6	B7	A m6	E m6	B7	E m6
------	------	----	------	------	------	------	----	------	------	----	------

193

E m6	E m6	B7	E m6	E m6	E m6	E7	A m6	A m6	A m6	A m6	B7
------	------	----	------	------	------	----	------	------	------	------	----

E

205

A m6	E m6	B7	E m6	G 6	G 6	D7	G 6	G 6	G7	G7	C 6
------	------	----	------	-----	-----	----	-----	-----	----	----	-----

Cuatro

217

C 6	C 6	C 6	D 7	C 6	G 6	D 7	G 6	G 6	G 6	D 7	G 6
-----	-----	-----	-----	-----	-----	-----	-----	-----	-----	-----	-----

229

G 6	G 7	G 7	C 6	C 6	C 6	C 6	D 7	C 6	G 6	D 7	G 6
-----	-----	-----	-----	-----	-----	-----	-----	-----	-----	-----	-----

F

E m 6	E m 6	B 7	E m 6	E m 6	E m 6	E 7	A m 6	A m 6	A m 6	A m 6	B 7
-------	-------	-----	-------	-------	-------	-----	-------	-------	-------	-------	-----

G

253

A m 6	E m 6	B 7	E m 6	E m 6	E m 6	B 7	E m 6	E m 6	E m 6	E 7	A m 6
-------	-------	-----	-------	-------	-------	-----	-------	-------	-------	-----	-------

265

A m 6	A m 6	F # 7	B 7	A m 6	E m 6	B 7	E m 6	2 —————		
-------	-------	-------	-----	-------	-------	-----	-------	-------------------	--	--

Zumba que Zumba con Periquera

(Golpes de Joropo llanero)

Fagot 1

Claudia Calderón

Allegro con brío ♩ = 166

mf sempre leggiero

8

15

f marcato

22

28

3

36

f marcato

42

48

A

mp *mf* 2

56

Fagot 1

63

70

77

83

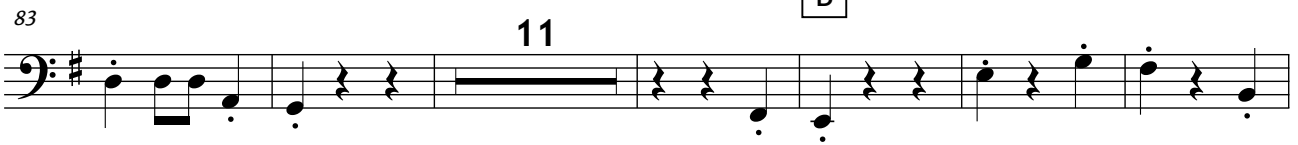

100

106

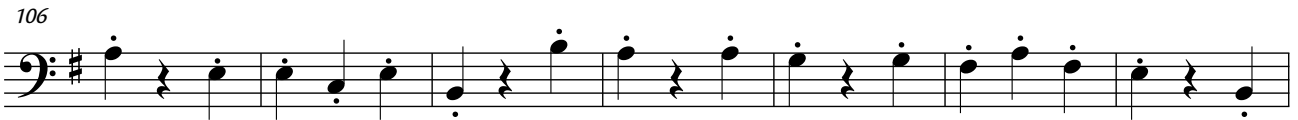

113

120

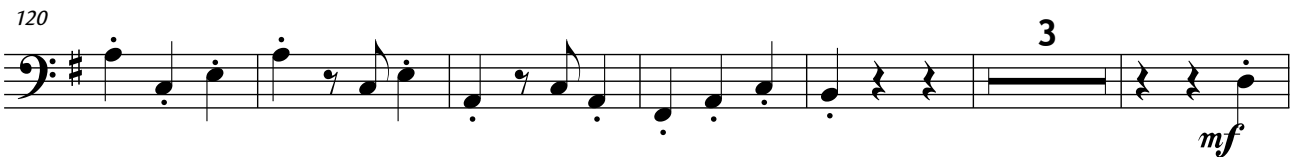

C

135

141

Fagot 1

148

ff

154

160

D

mf *marcato e preciso*

166

173

f

182

188

f marcato

194

cresc.

200

207

E

ff

Fagot 1

216

9

mf

231

238

F

f secco

244

f leggiero

250

256

G

262

268

ff *f* *fff*

Zumba que Zumba con Periquera

(Golpes de Joropo llanero)

Fagot 2

Claudia Calderón

Allegro con brío ♩ = 166

mf sempre leggiero

8

15

f marcato

22

28

3

36

f marcato

43

mp

A

17

71

2

f

79

marcato

FUNDACIÓN NACIONAL BATUTA

© Claudia Calderón 2016. Editado por Fundación Nacional Batuta

Fagot 2

85 B 11 *ff*

101

108

115

122 C 3 *mf*

131 *f marcato*

137

143 *f* 2 *ff*

150 *ff*

Fagot 2

D

156

162

168

175

184

190

195

201

E

208

Fagot 2

216

9

mf

231

238

F

3

246

f *leggero*

252

258

G

263

268

ff *f* *fff*

Zumba que Zumba con Periquera

(Golpes de Joropo llanero)

Flauta 1

Claudia Calderón

Allegro con brío ♩ = 166

mf sempre leggiero

4 *f*

24 A *mf*

f

f

Flauta 1

81 16 19 **B** *f*

119 8 4 **C** *ff*

136 *sfz*

142 8 *sfz*

154 *ff*

160 **D** *mf*

166

173 4 *f*

182

188 7

Flauta 1

Zumba que Zumba con Periquera

(Golpes de Joropo llanero)

Flauta 2

Claudia Calderón

Allegro con brío ♩ = 166

mf sempre leggiero

4

24 A

f *mf*

12 *f*

16 19 B *f*

8

Flauta 2

C

4 *ff*

139 *sfz*

144 *sfz* 8 *ff*

D

157 16

177 *f*

183

188 7

E

200 *sfz* 3 *sfz* 3 *ff*

210 18 *f*

F **G**

232 8 19 *sfz* *sfz*

263 2 *sfz* *sfz* 5 *f* *fff*

Zumba que Zumba con Periquera

(Golpes de Joropo llanero)

Maracas

Claudia Calderón

Allegro con brío $\text{♩} = 166$

21

2 3 4 5 6 7

29

8 9 10 11 12 13 14 15 16 17

39

18 19 20 21 22 23 24 25 26 27

A

30

ff

83

2 3 4 5 6 7 8

91

B

6

104

f

2 3 4 5 6 7 8

112

ff

2 2

122

f

2 3

Maracas

C

5 2 3 4 5 6 7 8

f

142 9 10 11 12 13 14 15 16 17 18

152 19 20 21 22 23 24 25 26 27

D

30 2

ff

196 2 3 4 5 6 7 8 9

f

206 10 11 12 6 2 3 4 5

ff

221 6 7 8 9 15

ff

243 2 2 2 2

ff

252 2 3 4 2

ff

G

267 3 4

Zumba que Zumba con Periquera

(Golpes de Joropo llanero)

Oboe 1

Claudia Calderón

Allegro con brío ♩ = 166

mf sempre leggiero

8

14

3

f marcato

23

mf

32

7

2

4

A

mf

56

3

mf

63

3

71

3

79

3

marcato

Oboe 1

88 *mf* *leggiero* *sfz*

94 *sfz* *mf*

122 *sfz*

141 *sfz* *ff*

155 *f* *f*

178 *f*

195 *f marcato*

236 *f*

253 *sfz* *sfz* *sfz*

258 *sfz* *sfz* *f* *fff*

265 *f* *fff*

Rehearsal marks: B, C, D, E, F, G

Measure numbers: 23, 3, 11, 7, 17, 13, 8, 21, 3, 10, 2, 5

Zumba que Zumba con Periquera

(Golpes de Joropo llanero)

Oboe 2

Claudia Calderón

Allegro con brío ♩ = 166

mf sempre leggiero

f marcato

mf

A
mf

marcato

mf leggiero

sfz *sfz*

B
mf

C
sfz *sfz*

Oboe 2

151 *ff* 3

160 **D** 17 *f* 16

196 *mf* 8 **E** 21

230 8 **F** 10

252 *f marcato* 2

258 **G** *sfz* *sfz* *sfz* 2

265 *sfz* *sfz* 5 *f* *fff*

Zumba que Zumba con Periquera

(Golpes de Joropo llanero)

Platillos

Claudia Calderón

Allegro con brío $\text{♩} = 166$
21

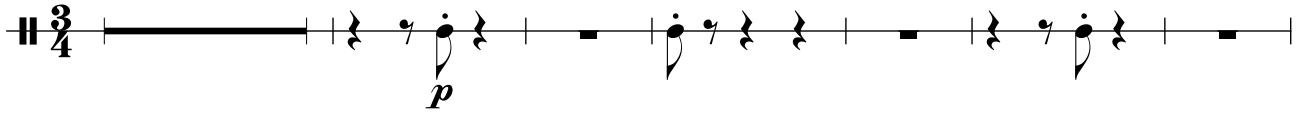

28

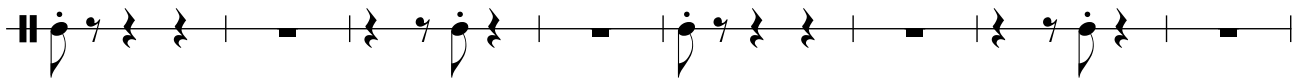

36

44

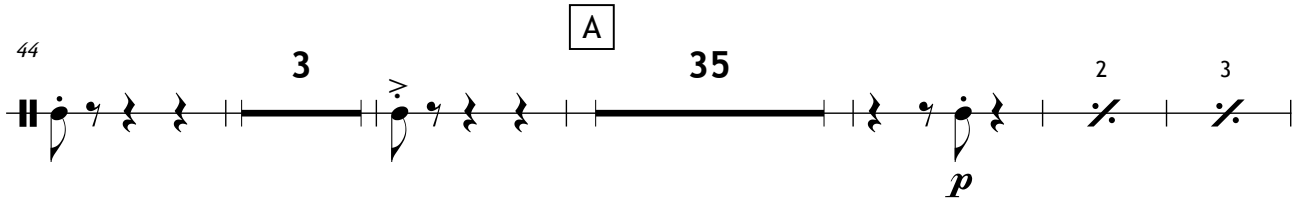

87

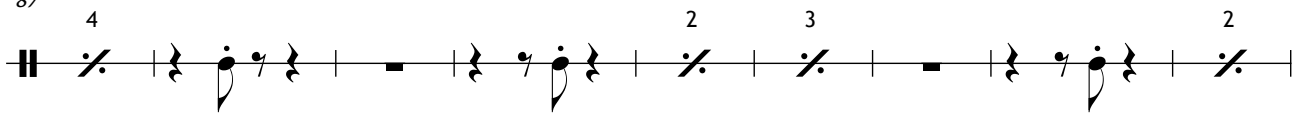

96

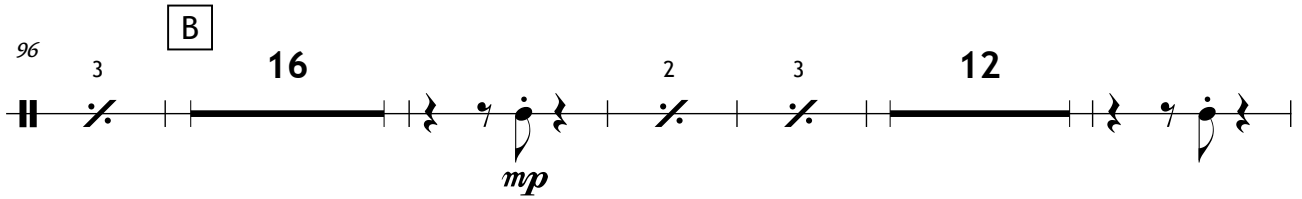

156

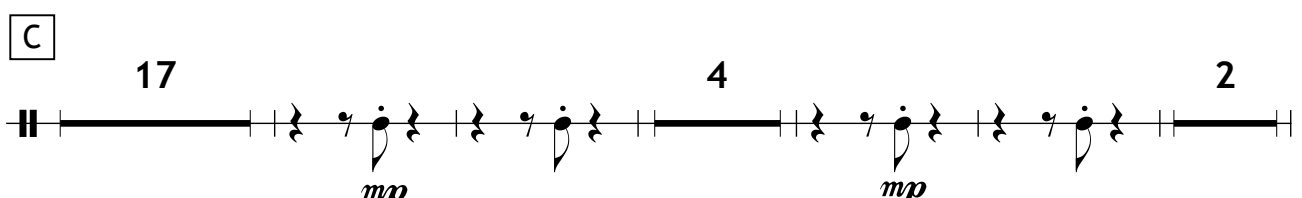

204

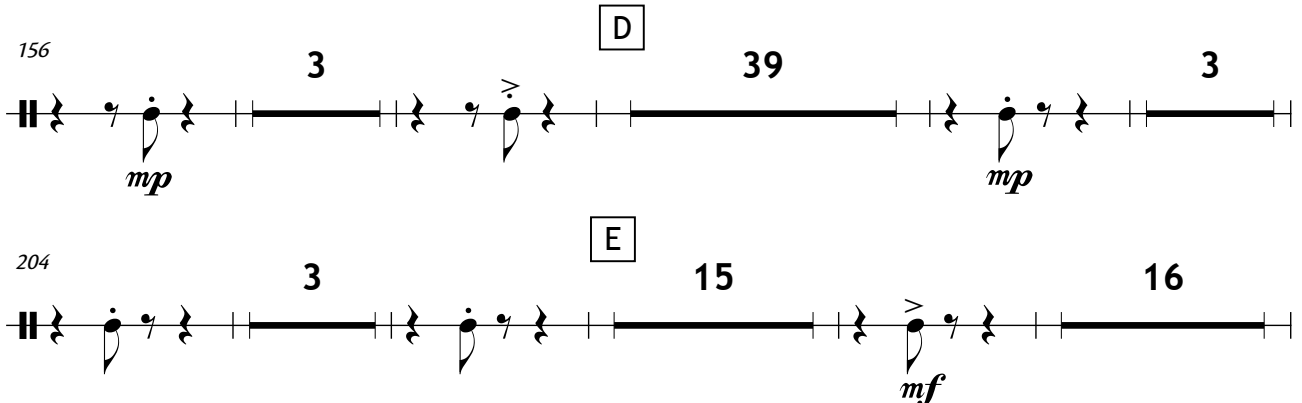

Platillos

F

244 245 246 247

pp cresc. *mp*

248

248 249 250 251

2 3

256

G

256 257 258 259 260 261

4 5 6 7 2 3 4

mf

265

265 266 267 268 269 270

2 2 3 2

f *ff*

Zumba que Zumba con Periquera

(Golpes de Joropo llanero)

Redoblante

Claudia Calderón

Allegro con brío ♩ = 166

21

3/4

sempre leggiero

25

20

pp

47

A

35

pp

85

B

mf

100

24

p

C

5

8

p

145

2

2

p

151

mf

156

mf

Redoblante

D

31

mp

196

E

12 3

mf

214

F

2 3 24

mp *cresc.*

242

mp

246

2 2

mp

252

2 3 4 5

mp

258

G

mp

261

2

f

267

2

ff *fff*

Zumba que Zumba con Periquera

(Golpes de Joropo llanero)

Timpani

Claudia Calderón

Allegro con brío ♩ = 166

21

(E - B)
[A - G - D opc.]

mf

27

16

A

44

B

p

98

mf

105

112

12

C

30

D

p

164

171

4

Timpani

181

pp

187

p poco cresc.

193

mf **E** 12 3

212

f **F** 24 *mf*

242

f cresc. 3

251

259

G *sfz* *sfz*

267

f *fff*

Zumba que Zumba con Periquera

(Golpes de Joropo llanero)

Trombón 1

Claudia Calderón

Allegro con brío ♩ = 166

19

f marcato

leggiero

25

3

mp

mf

33

39

46

A

28

mp

mf

79

mp leggiero

86

93

B

2

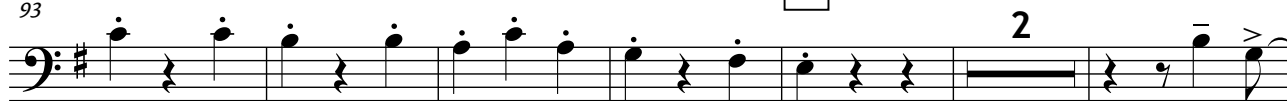

ff

101

mf

107

Trombón 1

114 4 8 3 C

f marcato

133

139

145 15 34 D

mf *cresc.*

197

203 E

210 2 13

f

229

mf

235

Trombón 1

F

247

252

G

258

263

269

Zumba que Zumba con Periquera

(Golpes de Joropo llanero)

Trombón 2

Claudia Calderón

Allegro con brío ♩ = 166

19

f marcato *leggiero*

25

3

mp *mf*

33

39

46

A

28

mp *mf*

79

mp leggiero

86

93

B

2

ff

101

mf

107

Trombón 2

114 **2** **9** **3** **C**

132 **4** *f marcato*

142 **15** **D** *mf*

162 **34** *cresc.*

201

208 **E** **2** *f*

216 **16**

238 **F**

244 **2** *f marcato* *V.S.*

Trombón 2

251

257

G

262

267

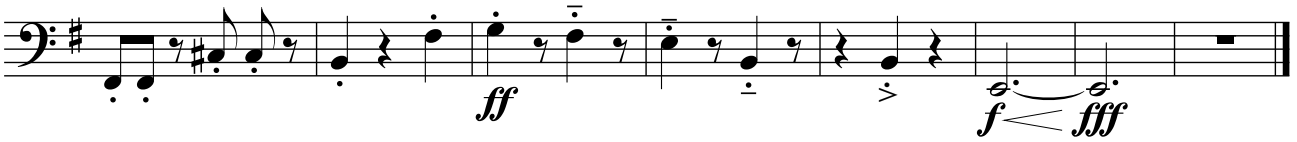

Zumba que Zumba con Periquera

(Golpes de Joropo llanero)

Trombón bajo

Claudia Calderón

Allegro con brío ♩ = 166

19

f marcato *leggiero*

25

mf

39

46

mp *mf*

80

mf

92

mf

100

ff *mf*

106

mf

113

mf

121

mf

141

mf

Trombón bajo

160 D

34

mf *cresc.*

199

206 E

2

f

214

16

mf

235 F

242

f marcato

248

253

258 G

263

268

ff *f* *fff*

Zumba que Zumba con Periquera

(Golpes de Joropo llanero)

Trompeta B \flat 1

Claudia Calderón

Allegro con brío ♩ = 166

48 48

A B

100

mf sempre leggiero

106

mf

111

16 32 48

C D

E

215

mf sempre leggiero

221

16 3

F

244

7

f marcato *ff*

G

256

sfz *sfz*

262

sfz

268

ff *f* *fff*

Zumba que Zumba con Periquera

(Golpes de Joropo llanero)

Trompeta B \flat 2

Claudia Calderón

Allegro con brío ♩ = 166

A

B

48 48

100 4

109 16

C 32 D 48 E

213

219

224 16 F 3

247 7

258 G

263

268

Zumba que Zumba con Periquera

(Golpes de Joropo llanero)

Tuba

Claudia Calderón

Allegro con brío ♩ = 166

19

mf marcato *leggiero*

25

11

42

A

31

7

mf

92

B

8

106

113

C

16

5

5

mf

143

D

16

39

cresc.

202

Tuba

E

29

F

243

249

254

259

G

2

2

268

Zumba que Zumba con Periquera

(Golpes de Joropo llanero)

Viola

Claudia Calderón

Allegro con brío ♩ = 166

mf marcato e preciso

f

p

mf cresc. *f leggiero*

Viola

112 *mf* simile

118

123

C *mp* *f tenuto*

135 pizz.

141 *mf*

147 *f*

153 arco pizz. *f*

D arco détaché *p* *leggiero*

165 *mf*

170

Viola

175 *mp* simile

180 *mf*

184

188

193 *f* *mp* pizz.

198

203

E *arco* *mf* *ff*

214 *dim.*

219

V.S.

Viola

223

mf

228

233

f

238

mp

243

molto cresc.

248

253

258

ff *molto preciso*

264

sfz *ff* *molto cresc.*

269

fff *senza rit.*

Zumba que Zumba con Periquera

(Golpes de Joropo llanero)

Violín I

Claudia Calderón

Allegro con brío ♩ = 166

7 *mf* marcato e preciso

6 *f*

11 *p*

16 *p* *mf*

21 *f* *pizz.* *leggiero*

27 *f*

32 *f*

38 *f*

43 *f*

Violín I

A arco détaché

p leggiero

54

59 *mf*

64

69

74 *f*

79

84 *mf* pizz. simile

90 *sfz*

B arco

96 *mf* *ff* V.S.

Violín I

101 *f* *ff* *f*

106

111 *mf*

116

121 *f* *dim.*

126 *mp*

131 *f* *tenuto* *pizz.*

136

142 *arco*

148 *f* *div. pizz.* *arco*

Violín I

153 pizz. arco div. pizz.

158 arco détaché **D** *p* *leggiere*

163

168 *mf*

173 *mp*

178 *mf*

183

188 *sempre leggiere*

193 *f* *mp* pizz.

198 *V.S.*

Violín I

203

E

arco 3

mf *ff*

214

dim.

219

224

mf

229

234

f

F

mp *molto cresc.*

244

Violín I

249

254

259 **G** *secco* **ff** *molto preciso*

264 *sfz* **ff** *molto cresc.*

269 *senza rit.* **fff**

Zumba que Zumba con Periquera

(Golpes de Joropo llanero)

Violín II

Claudia Calderón

Allegro con brío $\text{♩} = 166$

mf *marcato e preciso*

f

p *mf*

pizz. *f* *leggiero*

p *leggiero*

Violín II

51

56

61

66

71

76

81

86

91

Violín II

B

arco *mf* *ff* *f*

102 *ff* *f*

107

112 *mf*

117

122 *f dim.*

127 *mp*

C

132 *f tenuto* pizz.

137

142 *mf*

Violín II

148

f

154

f arco pizz.

159

p arco **D** détaché *leggiero*

164

mf

169

mf

174

mp

179

mf

184

189

sempre leggiero simile

V.S.

Violín II

194

f *mp* pizz.

199

204

E

arco

mf *ff*

214

dim.

219

224

mf

229

234

f

Violín II

239 **F**

mp *molto cresc.*

244

249

254

259 **G**

ff *molto preciso* *secco*

264

sfz *ff*

269 *senza rit.*

fff

Zumba que Zumba con Periquera

(Golpes de Joropo llanero)

Violoncello

Claudia Calderón

Allegro con brio ♩ = 166

mf marcato e preciso

f

p

mf cresc. *ff marcato* *alla corda*

Violoncello

A

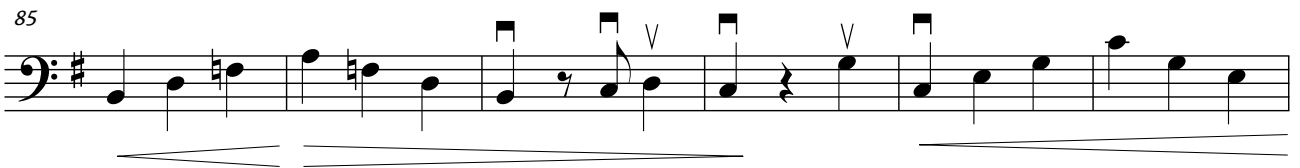
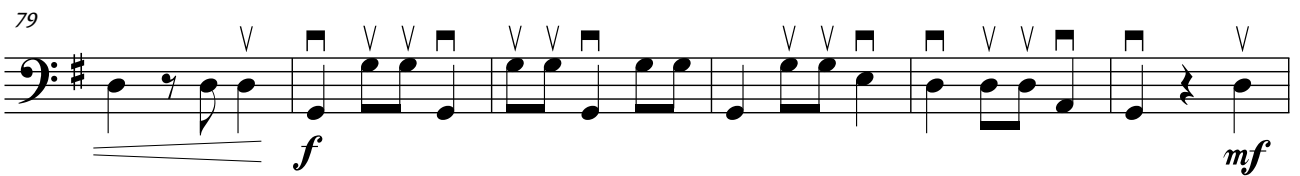
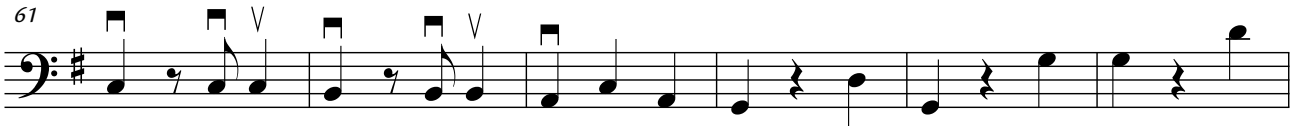

B

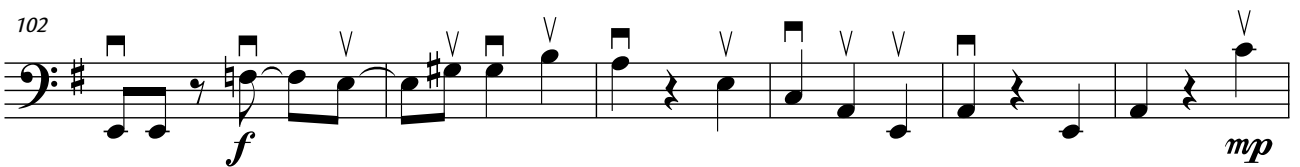
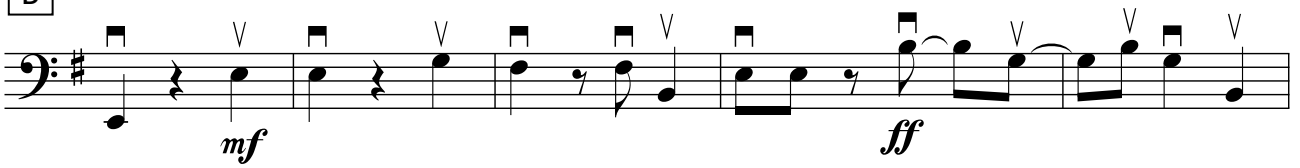

Violoncello

108  *sempre leggiero* *mf*

115  *sempre leggiero*

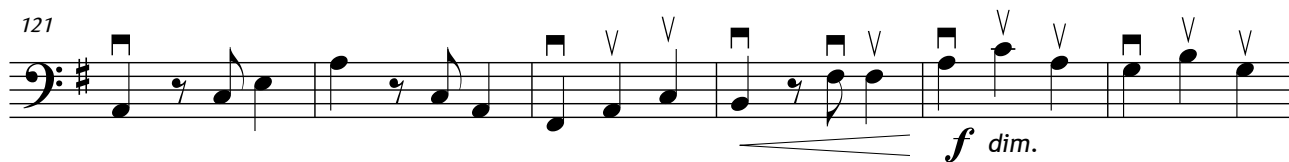
121  *f dim.*

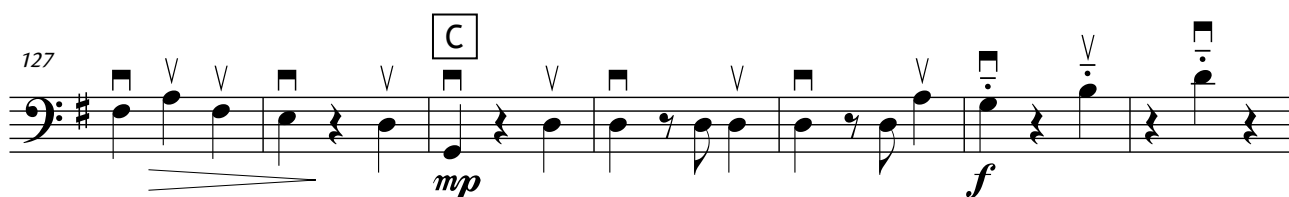
127  *mp* *f*

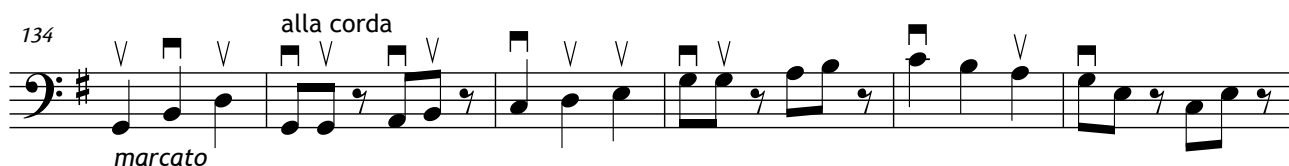
134  *alla corda* *marcato*

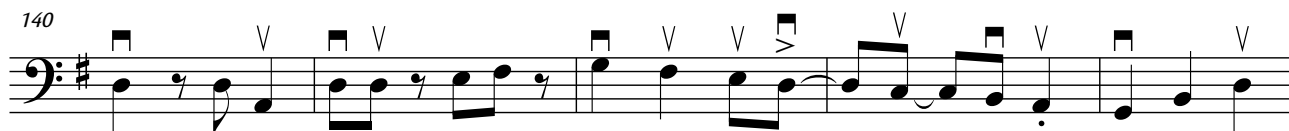
140 

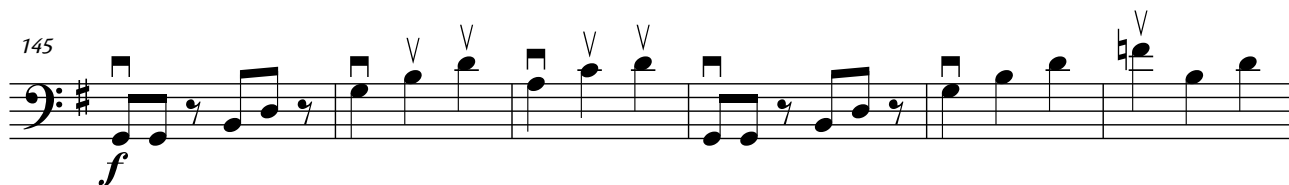
145  *f*

151 

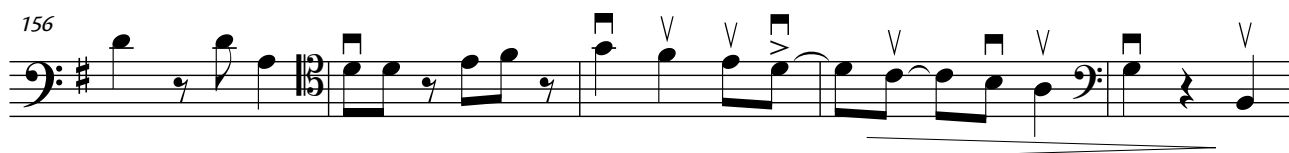
156 

D  *p* *marcato e preciso* *mf*

Violoncello

168

174

174

mp *mf*

181

f marcato *sf* *sf*

186

sf *sf*

190

sf

196

f *mf*

202

f

208

mf

E

214

221

Violoncello

227

233

239

243

246

249

252

255

258

262

268

ff